ENMG 恩爵

ENMG INTELLIGENT TECHNOLOGY
PRODUCT SELECTION BROCHURE

恩爵ENMG智能科技
产品选型手册

始于2012年，探索前沿 、 创新引领 、 自我蜕变 、 理念世界。
Started in 2012, exploring the frontier, leading innovation, self-transformation, the world of ideas.

LRI Distribuída no Brasil pela LRI | vendas@lri.com.br | 51 2129-3000

产品目录

PRODUCT CONTENTS

01 继电器 RELAY

固态继电器系列	Solid State Relay Series	04
电磁继电器系列	Electromagnetic Relay Series	24
底座系列	Foundation Series	38

02 省配线终端 PROVINCIAL WIRING TERMINAL

固态继电器模组系列	Solid State Relay Modules Series	44
电磁继电器模组系列	Electromagnetic Relay Modules Series	58
转接端子台模组系列	Adapter terminal Block Module Series	79
信号转换模块系列	Signal Conversion Module Series	92

03 机柜环境系统 CABINET ENVIRONMENT SYSTEM

工业加热器系列	Industrial Heaters Series	96
温湿度控制器系列	Temperature and Humidity Controller Series	107
制冷器系列	Cooler Series	110
除湿装置系列	Dehumidifying Device Series	121
通风散热装置系列	Ventilation and Heat Dissipation Device Series	123

04 控制元件 CONTROL ELEMENT

液位控制器系列	Liquid Level Controller Series	126
行程限位开关系列	Travel Limit Switches Series	133
手拍脚踏开关系列	Hand Clapper Foot Switch Series	135

05 安全产品 SAFETY PRODUCTS 137

06 电气附件 ELECTRICAL ACCESSORIES 147

07 电源 POWER SUPPLY 154

LRI Distribuída no Brasil pela LRI | vendas@lri.com.br | 51 2129-3000

ENMG 恩爵

RELAY
继电器



恩爵ENMG智能科技

ENMG INTELLIGENT TECHNOLOGY

LRI Distribuída no Brasil pela LRI | vendas@lri.com.br | 51 2129-3000

Solid State Relay Series

固态继电器系列

SSK

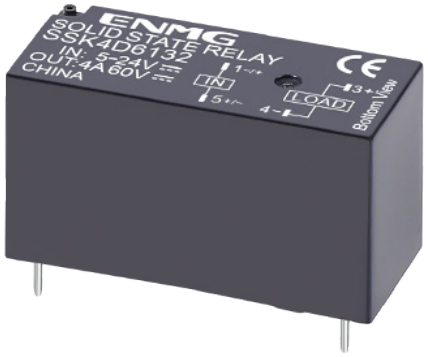

● 继电器选型 Relay Selection

输入电压 Input Voltage		直流输出 DC Output			交流输出 AC Output	
代号 Code Name	电压 Voltage	基本型 Basic Type	低内阻型 Low Resistance	无极性 Unpolarized	过零触发 Zero Crossing Trigger	随机触发 Randomized Trigger
32	5~24VDC	SSK3D6132	SSK10D6132	SSK4K6132	SSK3A2032	SSK4A2132
		SSK4D6132			SSK4A2032	
24	24VDC	SSK4D6124	SSK10D6124	/	SSK4A2024	SSK4A2124

● 适配底座 Adaptor Base

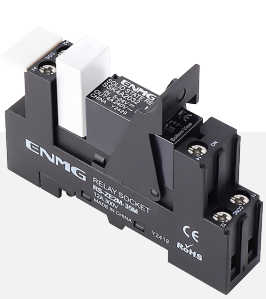

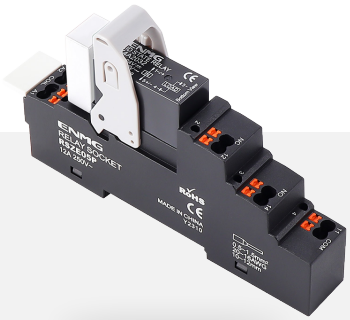



端子类型 Terminal Type	5脚Foot 间距Pitch: 3.5mm	8脚Foot 间距Pitch: 5.0mm
笼式螺丝端子 Cage Screw Terminals	RSZE2M35M	RSZE2M48M
免螺丝弹簧端子 Screwless Spring Terminals	RSZE05P	RSZE08P
PCB焊接式 PCB Solder Type	G2R-1-SSG-K	G2R-2-SSG-K

LRI Distribuída no Brasil pela LRI | vendas@lri.com.br | 51 2129-3000

Solid State Relay Series

固态继电器系列

GK



● 继电器选型 Relay Selection

输入电压 Input Voltage		直流输出 DC Output			交流输出 AC Output	
代号 Code Name	电压 Voltage	基本型 Basic Type	低内阻型 Low Resistance	无极性 Unpolarized	过零触发 Zero Crossing Trigger	随机触发 Randomized Trigger
32	5~24VDC	GK5D6132	GK12D6132	/	GK5A2032	GK5A2132
24	24VDC	GK5D6124	GK12D6124	/	GK5A2024	/
22	200~240VAC 50/60Hz	GK5D6122	/	/	GK5A2022	/

● 适配底座 Adaptor Base

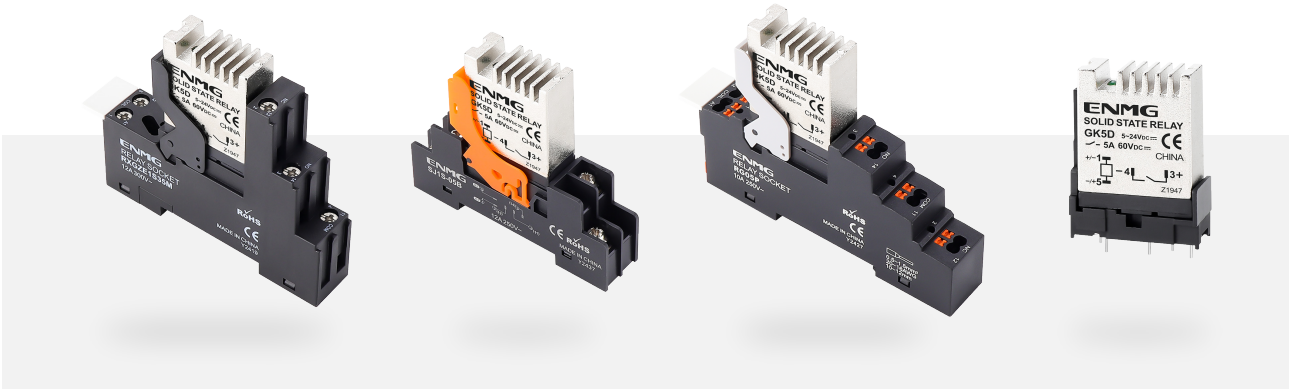

端子类型 Terminal Type	型号 Model Number
笼式螺丝端子 Cage Screw Terminals	RXGZE1S35M
栅栏式螺丝端子 Grid Screw Terminals	SJ1S-05B
免螺丝弹簧端子 Screwless Spring Terminals	RG05P
PCB焊接式 PCB Solder Type	SJ1S-61

LRI Distribuída no Brasil pela LRI | vendas@lri.com.br | 51 2129-3000

Solid State Relay Series

固态继电器系列

SM/SL



继电器选型 Relay Selection

外形 Contour	输入电压 Input Voltage	输出类型 Output Type	直流输出 DC Output		交流输出 AC Output	
			基本型 Basic Type	低内阻型 Low Resistance	过零触发 Zero Crossing Trigger	随机触发 Randomized Trigger
细脚 Bound Feet	5~24VDC	1常开 1NO	SM5D6132	/	SM5A2032	SM5A2132
		2常开 2NO	SM2D6132-20	/	SM2A2032-20	/
		1常开+1常闭 1NO+1NC	SM2D6132-11	/	SM2A2132-11	
宽脚 Wide Feet	5~24VDC	1常开 1NO	/	SL15D6132	/	
		2常开 2NO	/	SL5D6132-20	/	

适配底座 Adaptor Base



固态继电器 SSR	底座类型 Base Type			
	免螺丝弹簧端子 Screwless Spring Terminals	笼式螺丝端子 Cage Screw Terminals	栅栏式螺丝端子 Grid Screw Terminals	PCB焊接式 PCB Solder Type
SM 细脚 Bound Feet	RXZE08P	RXZE2M114M	GPYF08A	PY08-02
			GPYF08A-E	
			KMY4S	
SL 宽脚 Wide Feet	RPZE08P	RLZE2M108M	GPTF08A	PT08-0
			GPTF08A-E	
			SH2B-05A	

LRI Distribuída no Brasil pela LRI | vendas@lri.com.br | 51 2129-3000

Solid State Relay Series

固态继电器系列

GM/GL



继电器选型 Relay Selection

外形 Contour	输入电压 Input Voltage	输出类型 Output Type	直流输出 DC Output		交流输出 AC Output	
			基本型 Basic Type	低内阻型 Low Resistance	过零触发 Zero Crossing Trigger	随机触发 Randomized Trigger
细脚 Bound Feet	5~24VDC	1常开 1NO	GM5D6132	/	GM5A2032	GM5A2132
		2常开 2NO	GM2D6132-20	/	GM2A2032-20	/
		1常开+1常闭 1NO+1NC	GM2D6132-11	/	GM2A2132-11	
宽脚 Wide Feet	5~24VDC	1常开 1NO	/	GL15D6132	/	
		2常开 2NO	/	GL5D6132-20	/	

适配底座 Adaptor Base

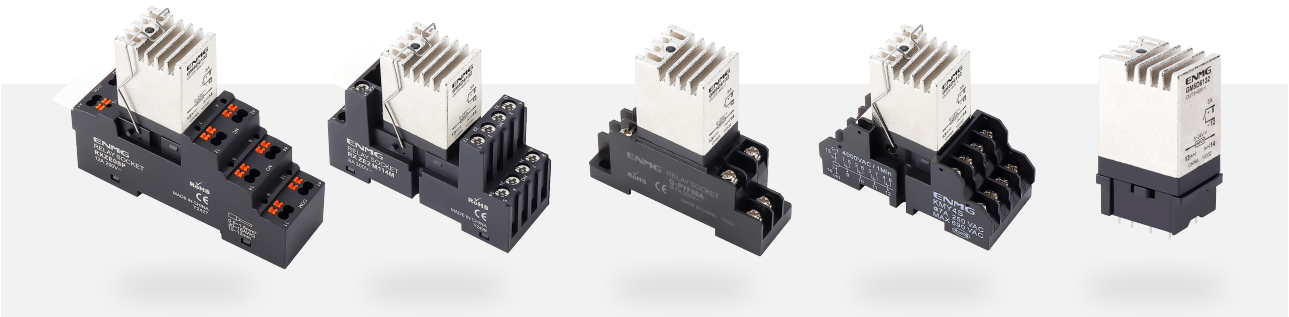

固态继电器 SSR	底座类型 Base Type			
	免螺丝弹簧端子 Screwless Spring Terminals	笼式螺丝端子 Cage Screw Terminals	栅栏式螺丝端子 Grid Screw Terminals	PCB焊接式 PCB Solder Type
GM 细脚 Bound Feet	RXZE08P	RXZE2M114M	GPYF08A	PY08-02
			GPYF08A-E	
			KMY4S	
GL 宽脚 Wide Feet	RPZE08P	RLZE2M108M	GPTF08A	PT08-0
			GPTF08A-E	
			SH2B-05A	

LRI Distribuída no Brasil pela LRI | vendas@lri.com.br | 51 2129-3000

Solid State Relay Series

固态继电器系列

SSL



● 继电器选型 Relay Selection

输入 Input / 输出 Output	5VDC	12VDC	24VDC	60VDC	5~24VDC
交流过零 2A 240V AC Zero Crossing	SSL2A2005	SSL2A2012	SSL2A2024	SSL2A2060	SSL2A2032
交流随机 2A 240V AC Randomized	SSL2A2105	SSL2A2112	SSL2A2124	SSL2A2160	SSL2A2132
直流基本型 2A 5~60V DC Basic Type	SSL2D6105	SSL2D6112	SSL2D6124	SSL2D6160	SSL2D6132
直流低内阻型 5A 5~60V DC Low Resistance	SSL6D6105	SSL6D6112	SSL6D6124	SSL6D6160	SSL6D6132

● 适配底座 Adaptor Base



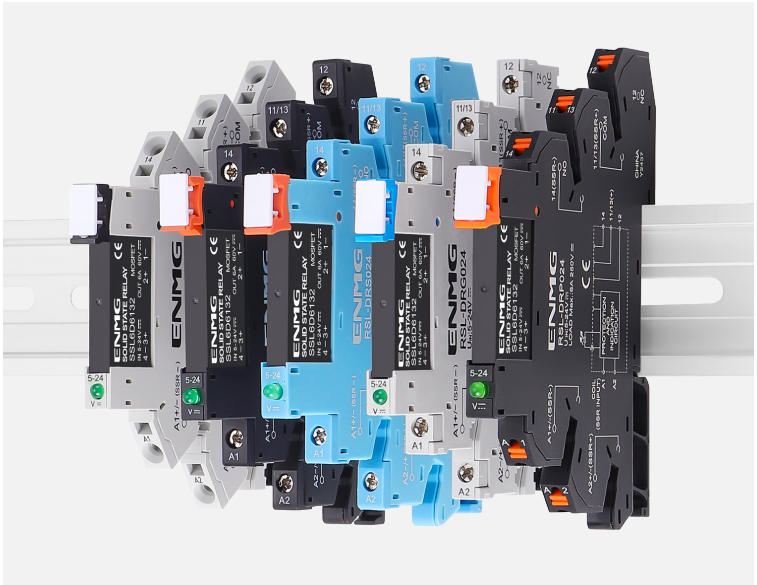

PCB焊接 PCB Soldering	RLS-05K		
导轨安装 Rail Mounting	RSL-DRS024	黑 Black	螺钉式端子 Bolts Terminals
	RSL-DRS024	蓝 Blue	螺钉式端子 Bolts Terminals
	RSL-DRG024	灰 Grey	螺钉式端子 Bolts Terminals
	RSL-DRP024	黑 Black	免螺丝弹簧端子 Screwless Spring Terminals
	RSL-DRM024	灰 Grey	免螺丝推拉端子 Screwless Slide Terminals

LRI Distribuída no Brasil pela LRI | vendas@lri.com.br | 51 2129-3000

Solid State Relay Series

固态继电器系列

EQG/EQZ

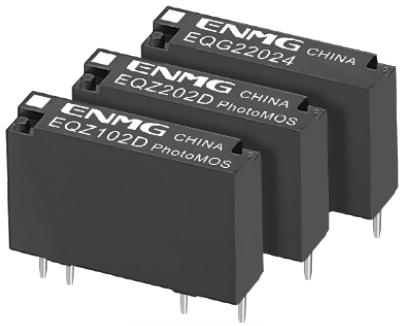

继电器选型 Relay Selection

输入 Input	输出 Output	型号 Model Number
24VDC	交流过零 AC Zero Crossing 2A 75~264V	EQG22024
	直流基本型 DC Basic Type 3.6A 60V	EQZ102D
	交直流无极性 AC/DC Unpolarized 2.7A 60V	EQZ202D

适配底座 Adaptor Base

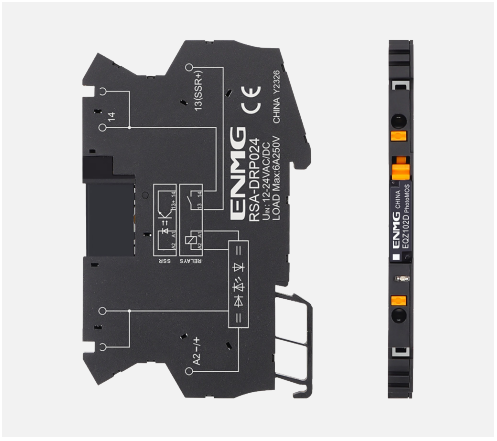



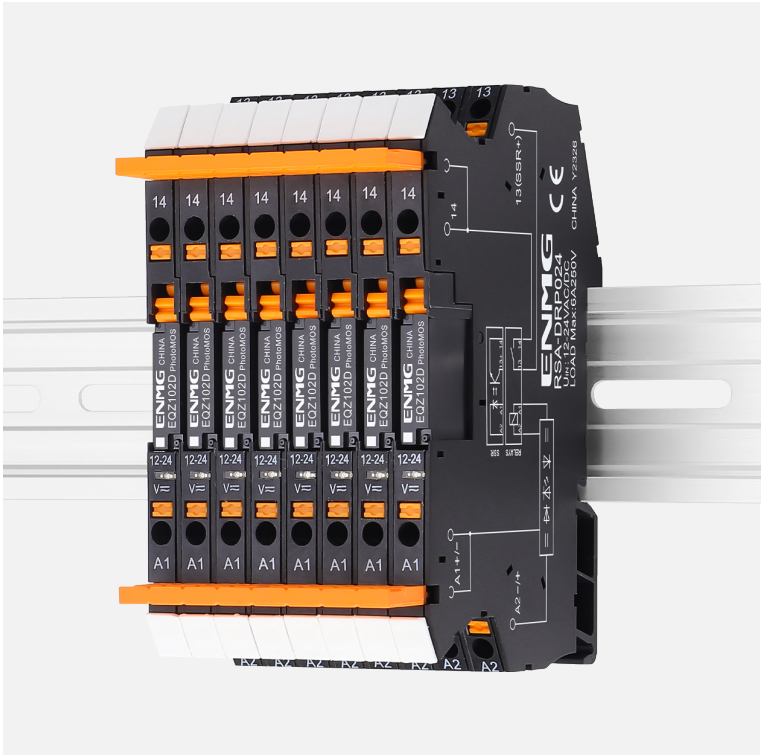

PCB焊接 PCB Soldering	PA1a-PSK-G	
导轨安装 Rail Mounting	RSA-DRP024	免螺丝弹簧端子 Screwless Spring Terminals

LRI Distribuída no Brasil pela LRI | vendas@lri.com.br | 51 2129-3000

Solid State Relay Series

固态继电器系列

PMA



输出 Output / 输入 Input	5VDC	12VDC	24VDC	5~24VDC
交流过零 AC Zero Crossing 2A 240V	PMA2A2005	PMA2A2012	PMA2A2024	PMA2A2032
交流随机 AC Randomized 2A 240V	PMA2A2105	PMA2A2112	PMA2A2124	PMA2A2132
直流基本型 DC Basic Type 2A 5~60V	PMA2D6105	PMA2D6112	PMA2D6124	PMA2D6132
直流低内阻型 DC Low Resistance 6A 5~60V	PMA6D6105	PMA6D6112	PMA6D6124	PMA6D6132

Solid State Relay Series

固态继电器系列

PMY

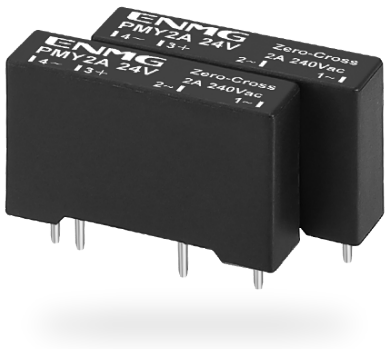

输出 Output / 输入 Input	5VDC	12VDC	24VDC	5~24VDC
交流过零 AC Zero Crossing 2A 240V	PMY2A2005	PMY2A2012	PMY2A2024	PMY2A2032
交流随机 AC Randomized 2A 240V	PMY2A2105	PMY2A2112	PMY2A2124	PMY2A2132
直流基本型 DC Basic Type 2A 5~60V	PMY2D6105	PMY2D6112	PMY2D6124	PMY2D6132

LRI Distribuída no Brasil pela LRI | vendas@lri.com.br | 51 2129-3000

Solid State Relay Series

固态继电器系列

PMS

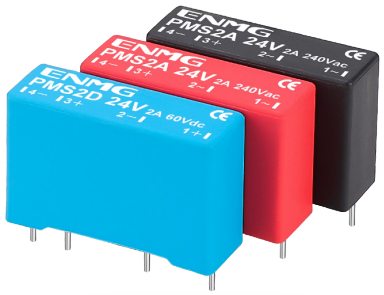

输出 Output / 输入 Input	5VDC	12VDC	24VDC	5~24VDC
交流过零 AC Zero Crossing 2A 240V	PMS2A2005	PMS2A2012	PMS2A2024	PMS2A2032
交流随机 AC Randomized 2A 240V	PMS2A2105	PMS2A2112	PMS2A2124	PMS2A2132
直流基本型 DC Basic Type 2A 5~60V	PMS2D6105	PMS2D6112	PMS2D6124	PMS2D6132
直流低内阻型 DC Low Resistance 5A 5~60V	PMS5D6105	PMS5D6112	PMS5D6124	PMS5D6132
交直流无极性 AC/DC Unpolarized 2A 5~60V	PMS2K6105	PMS2K6112	PMS2K6124	PMS2K6132

Solid State Relay Series

固态继电器系列

SSG

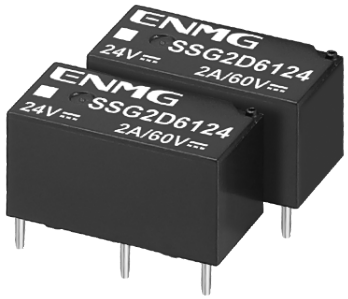

输出 Output / 输入 Input	5VDC	12VDC	24VDC	60VDC	5~24VDC
交流过零 2A 240V AC Zero Crossing	SSG2A2005	SSG2A2012	SSG2A2024	SSG2A2060	SSG2A2032
交流随机 2A 240V AC Randomized	SSG2A2105	SSG2A2112	SSG2A2124	SSG2A2160	SSG2A2132
直流基本型 2A 5~60V DC Basic Type	SSG2D6105	SSG2D6112	SSG2D6124	SSG2D6160	SSG2D6132
直流低内阻型 5A 5~60V DC Low Resistance	SSG6D6105	SSG6D6112	SSG6D6124	SSG6D6160	SSG6D6132

LRI Distribuída no Brasil pela LRI | vendas@lri.com.br | 51 2129-3000

Solid State Relay Series
固态继电器系列

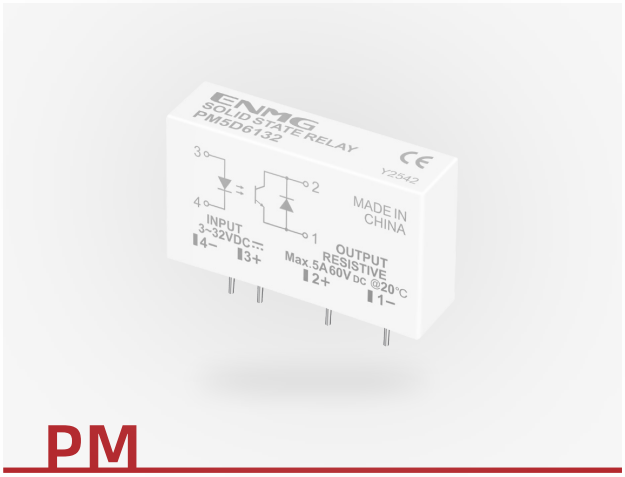

PM

輸入 Input	输出 Output	型号 Model Number
3~32VDC	交流过零 5A 240V AC Zero Crossing	PM5A2032
	交流随机 5A 240V AC Randomized	PM5A2132
	直流基本型 5A 5~60V DC Basic Type	PM5D6132
5~24VDC	直流低内阻型 10A 5~60V DC Low Resistance	PM10D6132
	交直流无极性 10A 5~60V AC/DC Unpolarized	PM10K6132



PMN

輸入 Input	输出 Output	型号 Model Number
3~32VDC	交流过零 5A 240V AC Zero Crossing	PMN5A2032
	交流随机 5A 240V AC Randomized	PMN5A2132
	直流基本型 5A 5~60V DC Basic Type	PMN5D6132
5~24VDC	交流过零 5A 240V AC Zero Crossing	PMN5A3032
	直流低内阻型 10A 5~60V DC Low Resistance	PMN10D6132
	交直流无极性 10A 5~60V AC/DC Unpolarized	PMN10K6132

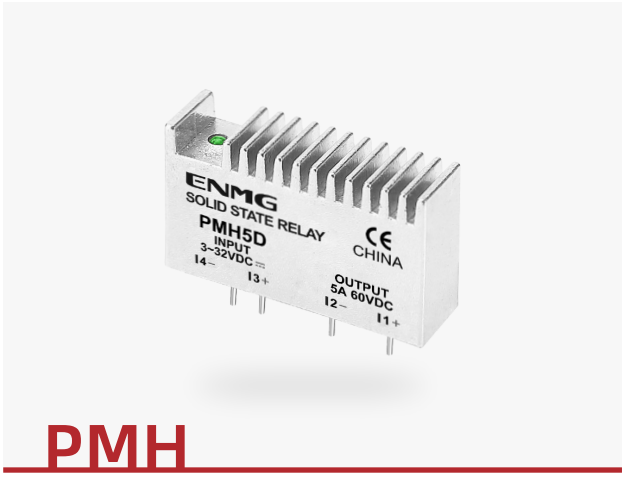

PMH

輸入 Input	输出 Output	型号 Model Number
3~32VDC	交流过零 5A 240V AC Zero Crossing	PMH5A2032
	交流随机 5A 240V AC Randomized	PMH5A2132
	直流基本型 5A 5~60V DC Basic Type	PMH5D6132
5~24VDC	直流低内阻型 10A 5~60V DC Low Resistance	PMH10D6132
	交直流无极性 10A 5~60V AC/DC Unpolarized	PMH10K6132

LRI Distribuída no Brasil pela LRI | vendas@lri.com.br | 51 2129-3000

Solid State Relay Series
固态继电器系列

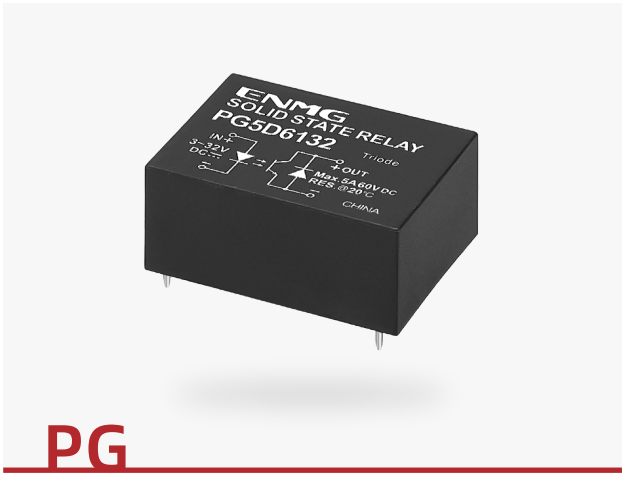

PG

输入 Input	输出 Output	型号 Model Number
5~24VDC	交流过零 5A 240V AC Zero Crossing	PG5A2032
	交流过零 8A 380V AC Zero Crossing	PG8A3032
	直流基本型 5A 5~60V DC Basic Type	PG5D6132
	直流低内阻型 10A 5~60V DC Low Resistance	PG10D6132
	交直流无极性 5A 5~60V AC/DC Unpolarized	PG5K6132

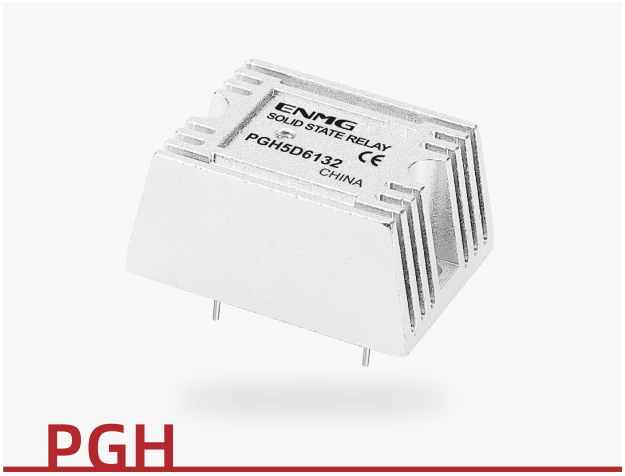

PGH

输入 Input	输出 Output	型号 Model Number
5~24VDC	交流过零 5A 240V AC Zero Crossing	PGH5A2032
	交流过零 8A 380V AC Zero Crossing	PGH8A3032
	直流基本型 5A 5~60V DC Basic Type	PGH5D6132
	直流低内阻型 10A 5~60V DC Low Resistance	PGH10D6132
	交直流无极性 5A 5~60V AC/DC Unpolarized	PGH5K6132

LRI Distribuída no Brasil pela LRI | vendas@lri.com.br | 51 2129-3000

Solid State Relay Series

固态继电器系列

SDR



控制类型 Type of Control	输入 Input		输出 Output		散热器一体型 Radiator All-in-One
	电流 Current	电压 Voltage	电流 Current	电压 Voltage	
直流控交流 DC-AC 单相 One-phase 过零触发 Zero Crossing Trigger	30±5mA	5~24VDC	15A AC-1	24~280VAC 47~63Hz	SDR15A2032
			25A AC-1		SDR25A2032
			40A AC-1		SDR40A2032
			15A AC-1	48~480VAC 47~63Hz	SDR15A3032
			25A AC-1		SDR25A3032
			40A AC-1		SDR40A3032
直流控直流 DC-DC 单相 One-phase 随机触发 Randomized Trigger			15A DC-1	5~60VDC	SDR15D6132
			25A DC-1		SDR25D6132
			40A DC-1		SDR40D6132

LRI Distribuída no Brasil pela LRI | vendas@lri.com.br | 51 2129-3000

Solid State Relay Series

固态继电器系列 超薄款 Ultra-thin

s-SDR

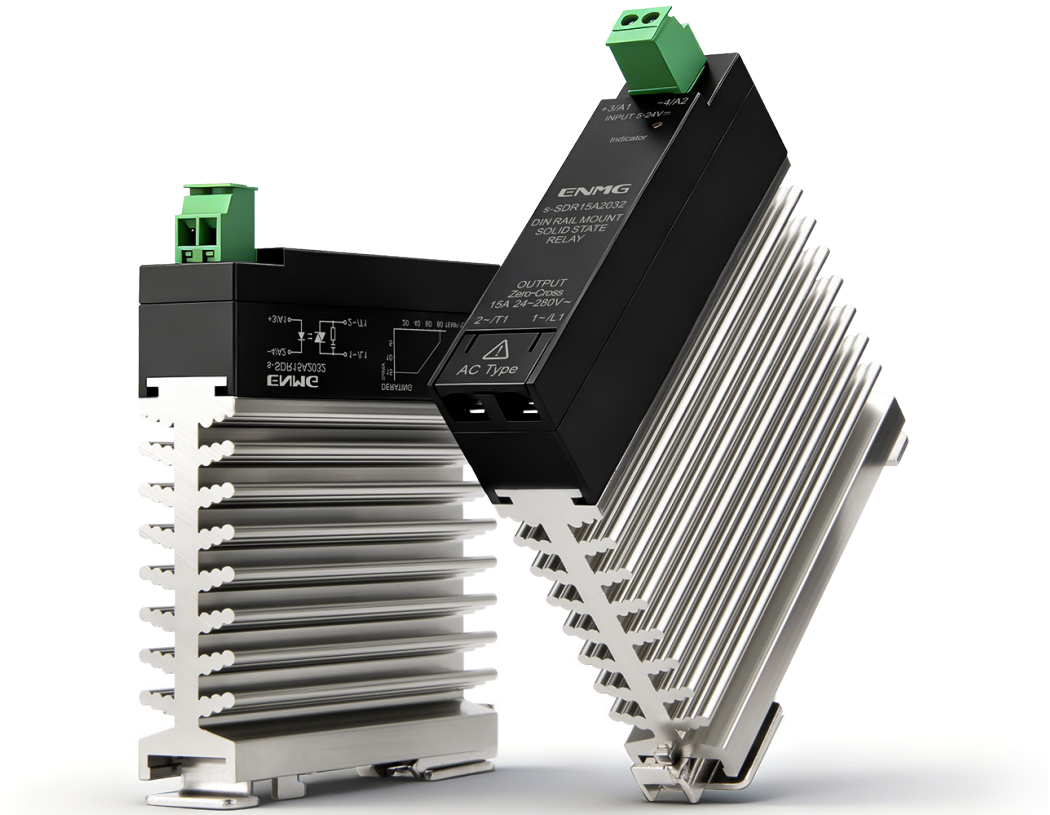

控制类型 Type of Control	输入 Input		输出 Output		散热器一体型 Radiator All-in-One
	电流 Current	电压 Voltage	电流 Current	电压 Voltage	
直流控交流 DC-AC 单相 One-phase 过零触发 Zero Crossing Trigger	30±5mA	5~24VDC	15A AC-1	24~280VAC 47~63Hz	s-SDR15A2032
			25A AC-1		s-SDR25A2032
			15A AC-1	48~480VAC 47~63Hz	s-SDR15A3032
			25A AC-1		s-SDR25A3032
直流控直流 DC-DC 单相 One-phase 随机触发 Randomized Trigger			15A DC-1	5~60VDC	s-SDR15D6132
			25A DC-1		s-SDR25D6132

LRI Distribuída no Brasil pela LRI | vendas@lri.com.br | 51 2129-3000

Solid State Relay Series

固态继电器系列 高性能款 High-Performance

m-SDR

- Integrated DBC ceramic substrate package with low thermal resistance

  DBC陶瓷覆铜基板
  一体封装，低热阻

- two anti-parallel SCRs for high redundancy.

  两颗单向可控硅
  反并联，高冗余



控制类型 Type of Control	输入 Input		输出 Output		散热器一体型 Radiator All-in-One
	电流 Current	电压 Voltage	电流 Current	电压 Voltage	
直流控交流 DC-AC 单相 One-phase 过零触发 Zero Crossing Trigger	10.0mA max.	5~24VDC	25A AC-1	24~280VAC	m-SDR25A2032
			40A AC-1		m-SDR40A2032

LRI Distribuída no Brasil pela LRI | vendas@lri.com.br | 51 2129-3000

Solid State Relay Series

固态继电器系列

TNR/TDR





控制类型 Type of Control	输入 Input		输出 Output		外形 Contour	
	电流 Current	电压 Voltage	电流 Current	电压 Voltage	基本型 Basic Type	散热器一体型 Radiator All-in-One
直流控交流 DC-AC 三相 Three-phase	30±5mA	5~24VDC	10A AC-1	48~480VAC 47~63Hz	/	TDR10A3032
			15A AC-1		TNR15A3032	/
			20A AC-1		/	TDR20A3032
			25A AC-1		TNR25A3032	TDR25A3032
			40A AC-1		TNR40A3032	TDR40A3032

LRI Distribuída no Brasil pela LRI | vendas@lri.com.br | 51 2129-3000

Solid State Relay

固态继电器

SN



控制类型 Type of Control	控制电压 Control Voltage	负载电流 Load Current	过零触发 Zero Crossing Trigger	随机触发 Randomized Trigger
直流控直流 DC-DC	8~32VDC	25A	/	SN0625D
		40A	/	SN0640D
		60A	/	SN0660D
		80A	/	SN0680D
直流控交流 DC-AC	3~32VDC	25A	SN4825D	/
		40A	SN4840D	/
		60A	SN4860D	/
		80A	SN4880D	/

Solid State Relay

固态继电器

SO4



输入控制 Input Control	负载电流 Load Current	负载电压范围 Load Voltage	
		90~265VAC	200~480VAC
4~20mA	35A	SO443420	SO463420
	50A	SO445420	SO465420
	75A	SO447420	SO467420
	95A	SO448420	SO468420
	125A	SO449420	SO469420

LRI Distribuída no Brasil pela LRI | vendas@lri.com.br | 51 2129-3000

Solid State Relay
固态继电器
SO8



控制类型 Type of Control	控制电压 Control Voltage	负载电压 Load Voltage	负载电流 Load Current	过零触发 Zero Crossing Trigger
直流控交流 DC-AC	3.5~32VDC	24~510VAC	35A	SO863070
			50A	SO865070
			75A	SO867070
			95A	SO868070
			125A	SO869070

Solid State Relay
固态继电器
SO9



控制类型 Type of Control	控制电压 Control Voltage	负载电压 Load Voltage	负载电流 Load Current	过零触发 Zero Crossing Trigger
直流控交流 DC-AC	3~32VDC	12~280VAC	12A	SO941480
			25A	SO942480
			35A	SO943480
	3.5~32VDC	12~280VAC	50A	SO965480
			75A	SO967480
			95A	SO968480
			125A	SO969480

LRI Distribuída no Brasil pela LRI | vendas@lri.com.br | 51 2129-3000

Solid State Relay

固态继电器

SOB



- Dual-channel dual-control type
  Solid State Relay Series

  双路双控型固态继电器

- Three wiring options available

  三种接线方式可选

Top Spring Outlet

顶部弹簧出线

KF2EDGKD-5.08-4P



Top Screw Outlet

顶部螺丝出线

KF2EDGK-5.08-4P

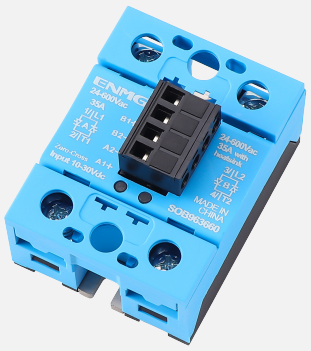

Side Screw Outlet

侧边螺丝出线

KF2EDGKA-5.08-4P



控制类型 Type of Control	控制电压 Control Voltage	负载电流 Load Current	过零触发 Zero Crossing Trigger
直流控交流 DC-AC 双路双控 Dual-channel, Dual-control	8~30VDC	35A	SOB963660
		50A	SOB965660
		75A	SOB967660

LRI Distribuída no Brasil pela LRI | vendas@lri.com.br | 51 2129-3000

Solid State Relay

固态继电器

SCB



负载电流 Load Current	控制类型 Type of Control	过零触发 Zero Crossing Trigger		随机触发 Randomized Trigger	
		有灯 With Lamps	无灯 Without Lamps	有灯 With Lamps	无灯 Without Lamps
10A	单控 Single Control	SCB10S-0L	SCB10S-0	SCB10S-1L	SCB10S-1
	双控 Dual Control	SCB10T-0L	SCB10T-0	SCB10T-1L	SCB10T-1
25A	单控 Single Control	SCB25S-0L	SCB25S-0	SCB25S-1L	SCB25S-1
	双控 Dual Control	SCB25T-0L	SCB25T-0	SCB25T-1L	SCB25T-1
40A	单控 Single Control	SCB40S-0L	SCB40S-0	SCB40S-1L	SCB40S-1
	双控 Dual Control	SCB40T-0L	SCB40T-0	SCB40T-1L	SCB40T-1
50A	单控 Single Control	SCB50S-0L	SCB50S-0	SCB50S-1L	SCB50S-1
	双控 Dual Control	SCB50T-0L	SCB50T-0	SCB50T-1L	SCB50T-1
75A	单控 Single Control	SCB75S-0L	SCB75S-0	SCB75S-1L	SCB75S-1
	双控 Dual Control	SCB75T-0L	SCB75T-0	SCB75T-1L	SCB75T-1

LRI Distribuída no Brasil pela LRI | vendas@lri.com.br | 51 2129-3000

Single-Phase Power Controller Series

单相电力调功器系列

CPS/CPD

- Open-Loop Phase-Angle Control
  开环移相
- CV with Current Limit
  恒压限流
- CC with Voltage Limit
  恒流限压
- CP with Current Limit
  恒功率限流



- **风扇强散热型 Fan-Cooled Type**

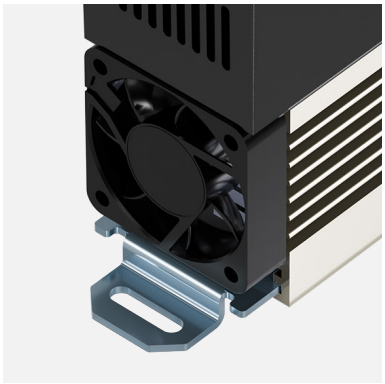

控制信号 Control Signal	回路数 Circuit Number	输入电压 Input Voltage	输出电流 Output Current	外形 Contour	
				基本型 Basic Type	风扇强散热型 Fan-Cooled Type
0~10V 4~20mA 电位器 Pot RS485	1	100~380VAC	20A	CPS20A	CPS20AF
			40A	CPS40A	CPS40AF
	2		20A	CPD20A	CPD20AF
			40A	CPD40A	CPD40AF

LRI Distribuída no Brasil pela LRI | vendas@lri.com.br | 51 2129-3000

Opto-RELAY Series

光继电器系列

EQT
EQM

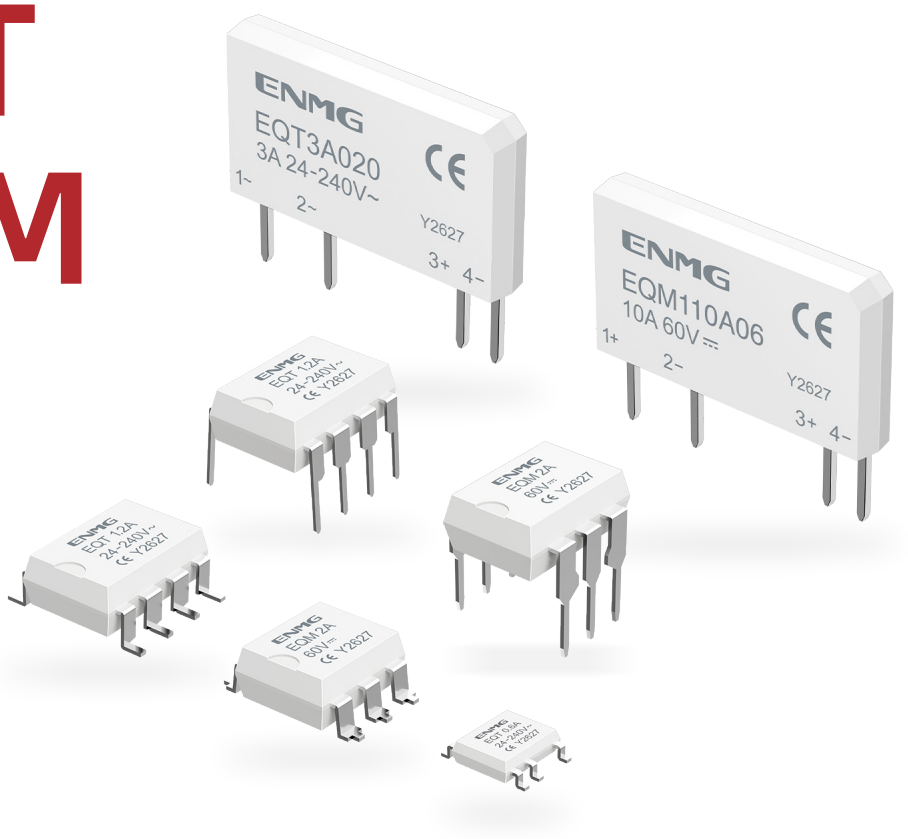

封装类型 Package Type	输出类型 Output Type	负载电压 Load Voltage	额定电流 Rated Current	峰值电流 Peak Current	型号 Model Number
SIP4	TRIAC	24~280VAC	3A	45A	EQT3A020-S
DIP8	TRIAC	24~280VAC	1.2A	12A	EQT1A220-D8
SIP4	单 NMOS（DC）	600V	2A	4A	EQM12A060-S
		60V	4A	7A	EQM14A006-S
		60V	10A	40A	EQM110A06-S
SMD6	双 NMOS（AC/DC）	60V	2A	4A	EQM52A006-S6

- **丰富的封装工艺，适配SMT产线 Wide range of packaging options, SMT-compatible**

SIP4	DIP8	SMD8	DIP6	SMD6	SOP8
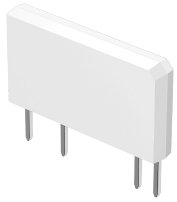	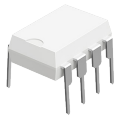	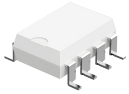	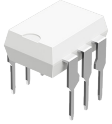		

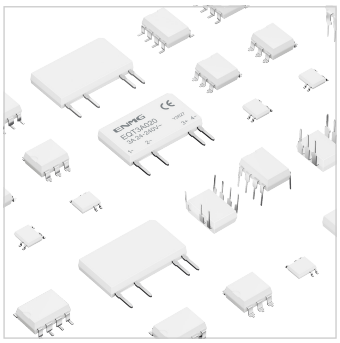

LRI Distribuída no Brasil pela LRI | vendas@lri.com.br | 51 2129-3000

Electromagnetic Relay Series

电磁继电器系列

G2R

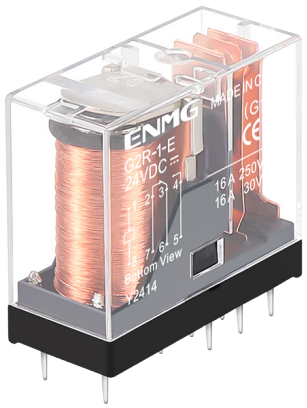

● 继电器选型 Relay Selection

线圈电压 Coil Voltage	触点形式 Contact Form	触点容量 Contact Capacity	型号 Model Number
DC：5V、12V、24V AC：100~110V、200~220V	1开1闭 SPDT-1C	10A 250VAC / 30VDC	G2R-1（E）
		16A 250VAC / 30VDC	G2R-1-E（E）
	2开2闭 DPDT-2C	5A 250VAC / 30VDC	G2R-2（E）

● 适配底座 Adaptor Base







继电器型号 Relay Model	底座类型 Base Type		
	笼式螺丝端子 Cage Screw Terminals	免螺丝弹簧端子 Screwless Spring Terminals	PCB焊接式 PCB Solder Type
G2R-1（E）	RS-ZE2M-35M	RSZE05P	G2R-1-SSG-K
G2R-1-E（E）	RS-ZE2M-48M	RSZE08P	G2R-2-SSG-K
G2R-2（E）			

LRI Distribuída no Brasil pela LRI | vendas@lri.com.br | 51 2129-3000

Electromagnetic Relay Series

电磁继电器系列

G2RL

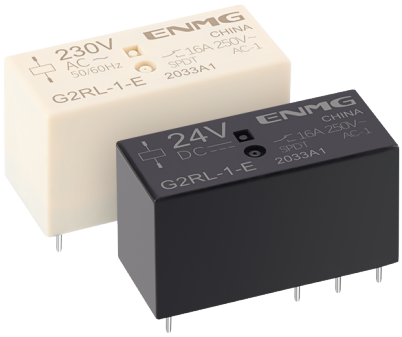

● 继电器选型 Relay Selection

线圈电压 Coil Voltage	触点形式 Contact Form	触点容量 Contact Capacity	型号 Model Number
DC：5V、12V、24V AC：100~110V、200~220V	1开1闭 SPDT-1C	12A 250VAC / 30VDC	G2RL-1
		16A 250VAC / 30VDC	G2RL-1-E
	1常开 SPST-1NO	20A 250VAC / 30VDC	G2RL-1A-E
	2开2闭 DPDT-2C	8A 250VAC / 30VDC	G2RL-2

● 适配底座 Adaptor Base





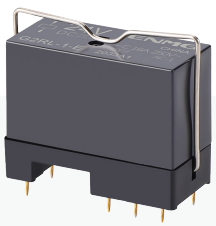

继电器型号 Relay Model	底座类型 Base Type		
	笼式螺丝端子 Cage Screw Terminals	免螺丝弹簧端子 Screwless Spring Terminals	PCB焊接式 PCB Solder Type
G2RL-1	RS-ZE2M-35M	RSZE05P	G2R-1-SSG-K
G2RL-1-E	RS-ZE2M-48M	RSZE08P	G2R-2-SSG-K
G2RL-1A-E			
G2RL-2			

LRI Distribuída no Brasil pela LRI | vendas@lri.com.br | 51 2129-3000

Electromagnetic Relay Series

电磁继电器系列

RJ



● 继电器选型 Relay Selection

线圈电压 Coil Voltage	触点形式 Contact Form	触点容量 Contact Capacity	功能类型 Function Type	型号 Model Number
DC：12V、24V AC：110V、220V	1开1闭 SPDT-1C	12A 250VAC / 30VDC	标准款 Standard	RJ1S-C（E）
			带灯款 With Light	RJ1S-CL（E）
	2开2闭 DPDT-2C	8A 250VAC / 30VDC	标准款 Standard	RJ2S-C（E）
			带灯款 With Light	RJ2S-CL（E）

● 适配底座 Adaptor Base

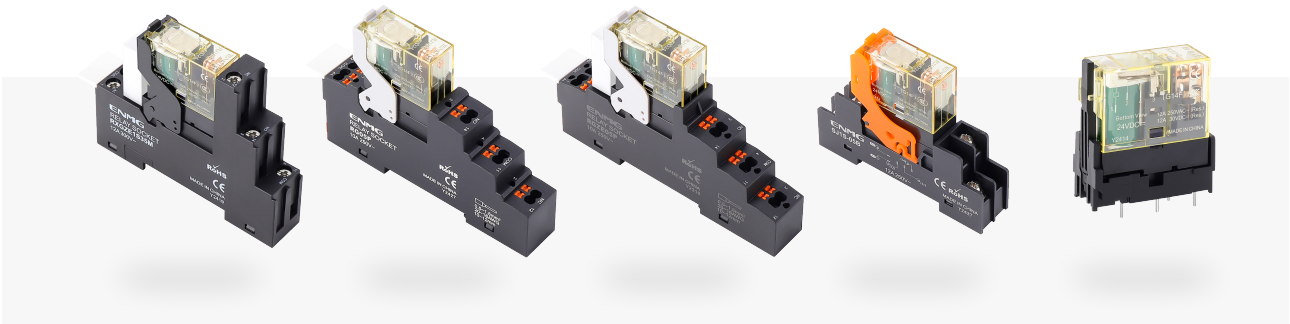

继电器型号 Relay Model	底座类型 Base Type			
	笼式螺丝端子 Cage Screw Terminals	免螺丝弹簧端子 Screwless Spring Terminals	栅栏式螺丝端子 Grid Screw Terminals	PCB焊接式 PCB Solder Type
RJ1S	RXGZE1S35M	RG05P	SJ1S-05B	SJ1S-61
		RGZE05P		
RJ2S	RXGZE1S48M	RG08P	SJ2S-05B	SJ2S-61
		RGZE08P		

LRI Distribuída no Brasil pela LRI | vendas@lri.com.br | 51 2129-3000

Electromagnetic Relay Series

电磁继电器系列

手动调测型 Manual testing type

RXG

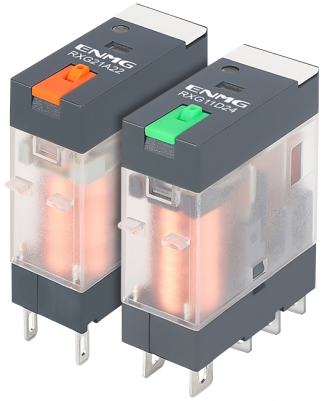

● 继电器选型 Relay Selection

带灯/带闭锁摆杆型 With Light / Locking swing rod type			
触点形式 Contact Form	触点容量 Contact Capacity	线圈电压 Coil Voltage	型号 Model Number
1开1闭 SPDT-1C	12A 250VAC / 30VDC	DC24V	RXG11D24
		AC220V	RXG11A22
2开2闭 DPDT-2C	8A 250VAC / 30VDC	DC24V	RXG21D24
		AC220V	RXG21A22

● 适配底座 Adaptor Base



继电器型号 Relay Model	底座类型 Base Type			
	笼式螺丝端子 Cage Screw Terminals	免螺丝弹簧端子 Screwless Spring Terminals	栅栏式螺丝端子 Grid Screw Terminals	PCB焊接式 PCB Solder Type
RXG11D24 RXG11A22	RXGZE1S35M	RG05P	SJ1S-05B	SJ1S-61
RXG21D24 RXG21A22	RXGZE1S48M	RG08P	SJ2S-05B	SJ2S-61

LRI Distribuída no Brasil pela LRI | vendas@lri.com.br | 51 2129-3000

Electromagnetic Relay Series

电磁继电器系列

GMY

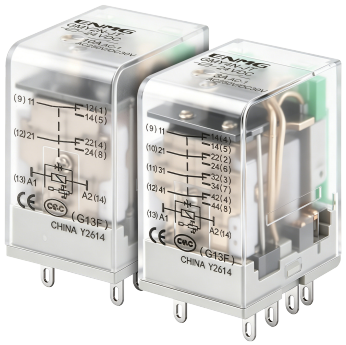

继电器选型 Relay Selection

线圈电压 Coil Voltage	触点形式 Contact Form	触点容量 Contact Capacity	功能类型 Function Type	型号 Model Number
DC：12V、24V AC：220V	2开2闭 DPDT-2C	10A 250VAC / 30VDC	基本型 Basic Type	GMY2-J
			带灯 With Light	GMY2N-J
			带灯/线圈瞬态抑制器 With Light / Coil Transient Suppressor	GMY2N-JT
	4开4闭 4PDT-4C	3A 250VAC / 30VDC	基本型 Basic Type	GMY4-J
			带灯 With Light	GMY4N-J
			带灯/线圈瞬态抑制器 With Light / Coil Transient Suppressor	GMY4N-JT

适配底座 Adaptor Base

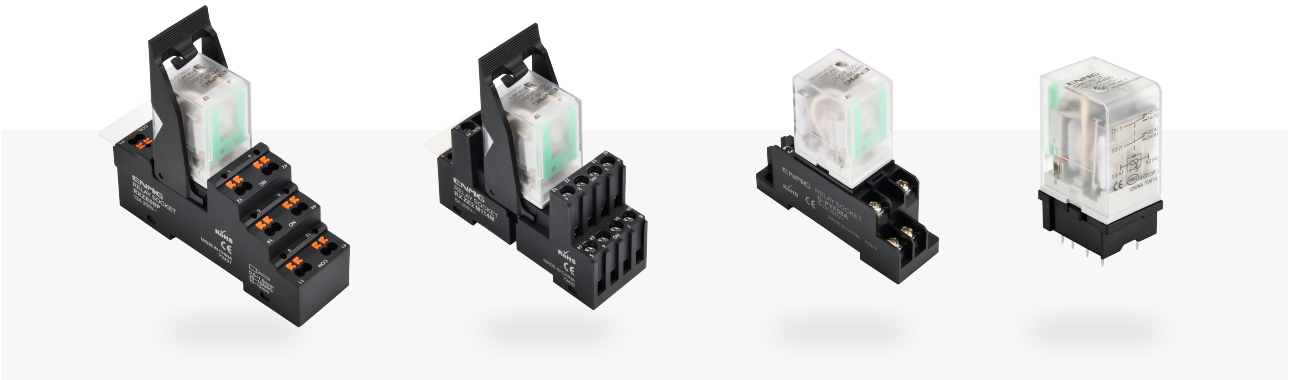

继电器型号 Relay Model	底座类型 Base Type				
	免螺丝弹簧端子 Screwless Spring Terminals	笼式螺丝端子 Cage Screw Terminals	栅栏式螺丝端子 Grid Screw Terminals	PCB焊接式 PCB Solder Type	板后焊接式 Post-plate Solder Type
GMY2 细脚 Bound Feet	RXZE08P	RXZE2M108M	GPYF08A	PY08-02	PY08
			GPYF08A-E		
GMY4 细脚 Bound Feet	RXZE14P	RXZE2M114M	GPYF14A	PY14-02	PY14
			GPYF14A-E		

LRI Distribuída no Brasil pela LRI | vendas@lri.com.br | 51 2129-3000

Electromagnetic Relay Series

电磁继电器系列

GLY

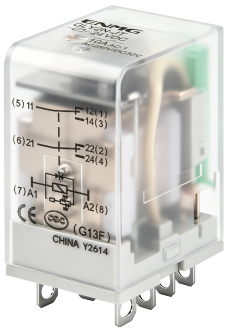

● 继电器选型 Relay Selection

线圈电压 Coil Voltage	触点形式 Contact Form	触点容量 Contact Capacity	功能类型 Function Type	型号 Model Number
DC：12V、24V AC：220V	2开2闭 DPDT-2C	10A 250VAC / 30VDC	基本型 Basic Type	GLY2-J
			带灯 With Light	GLY2N-J
			带灯/线圈瞬态抑制器 With Light / Coil Transient Suppressor	GLY2N-JT

● 适配底座 Adaptor Base

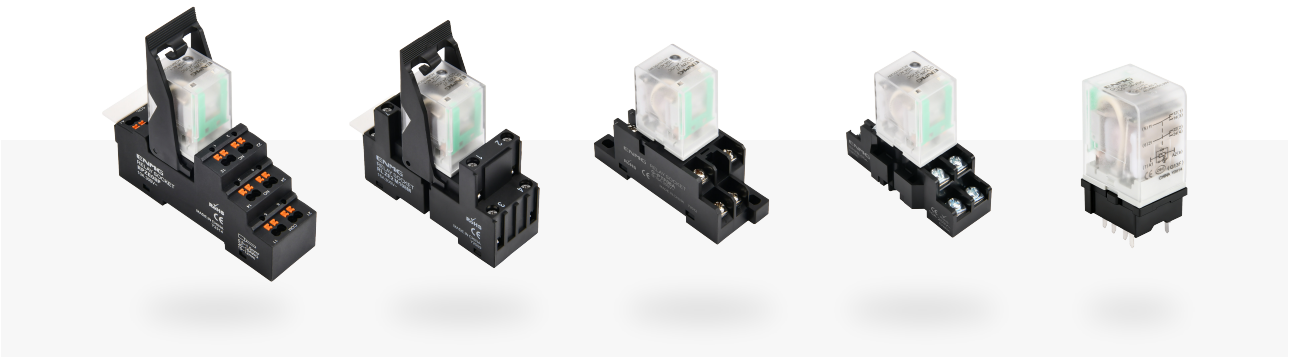

继电器型号 Relay Model	底座类型 Base Type				
	免螺丝弹簧端子 Screwless Spring Terminals	笼式螺丝端子 Cage Screw Terminals	栅栏式螺丝端子 Grid Screw Terminals	PCB焊接式 PCB Solder Type	板后焊接式 Post-plate Solder Type
GLY2 宽脚 Wide Feet	RPZE08P	RLZE2M108M	GPTF08A	PT08-0	PT08
			GPTF08A-E		
			SH2B-05A		

LRI Distribuída no Brasil pela LRI | vendas@lri.com.br | 51 2129-3000

Electromagnetic Relay Series

电磁继电器系列

手动调测型 Manual testing type

RXM



● 继电器选型 Relay Selection

带灯/带闭锁摆杆型 With Light / Locking swing rod type			
触点形式 Contact Form	触点容量 Contact Capacity	线圈电压 Coil Voltage	型号 Model Number
2开2闭 DPDT-2C	10A 250VAC / 30VDC	DC24V	RXM2AB1D24
		AC220V	RXM2AB1A22
4开4闭 4PDT-4C	5A 250VAC / 30VDC	DC24V	RXM4AB1D24
		AC220V	RXM4AB1A22

● 适配底座 Adaptor Base

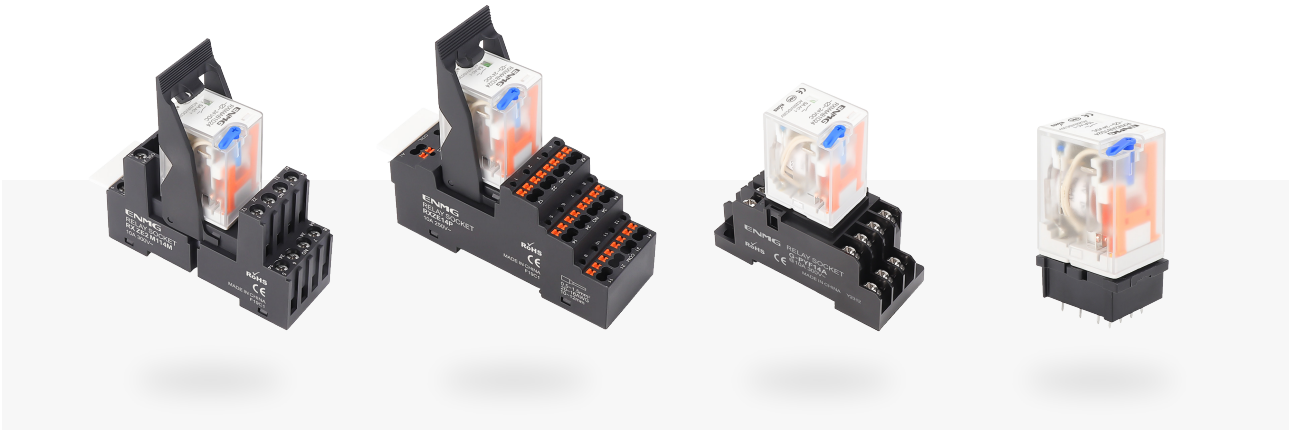

继电器型号 Relay Model	底座类型 Base Type			
	笼式螺丝端子 Cage Screw Terminals	免螺丝弹簧端子 Screwless Spring Terminals	栅栏式螺丝端子 Grid Screw Terminals	PCB焊接式 PCB Solder Type
RXM2AB1D24 RXM2AB1A22	RXZE2M114M	RXZE08P	G-PYF08A	PY08-02
RXM4AB1D24 RXM4AB1A22	RXZE2M114M	RXZE14P	G-PYF14A	PY14-02

LRI Distribuída no Brasil pela LRI | vendas@lri.com.br | 51 2129-3000

Electromagnetic Relay Series

电磁继电器系列

G41F

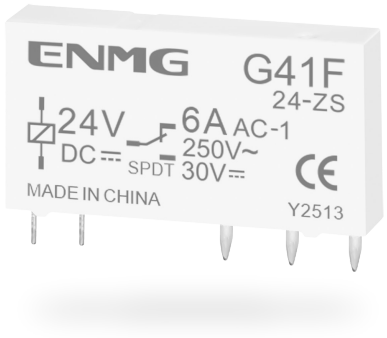

● 继电器选型 Relay Selection

触点形式 Contact Form	触点容量 Contact Capacity	线圈电压 Coil Voltage	型号 Model Number	触点材质 Contact Material
1开1闭 SPDT-1C	6A 250VAC / 30VDC	DC5V	G41F-5-ZS	铝合金 Aluminum Alloy
		DC12V	G41F-12-ZS	
		DC24V	G41F-24-ZS	
			G41F-24-ZSG	镀金 Gold-Plated
		DC/AC 220V	G41F-60-ZS	铝合金 Aluminum Alloy

● 适配底座 Adaptor Base

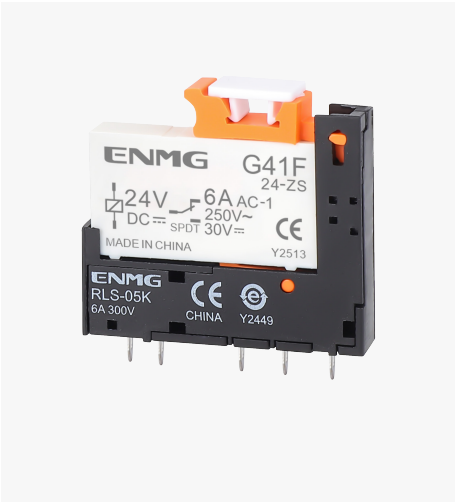

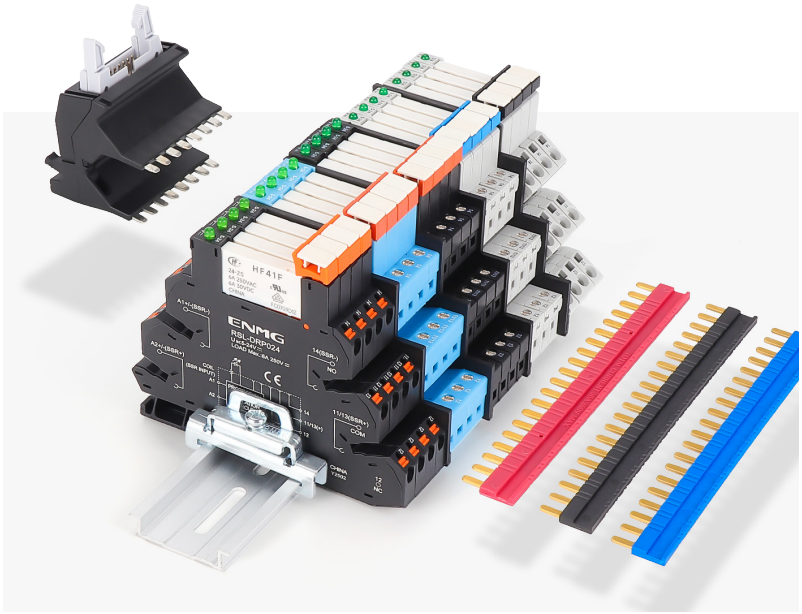

安装方式 Contact Form	适用继电器 Applicable Relays	颜色 Color	接线方式 Connection	型号 Model Number
PCB焊接 PCB Soldering	G41F 全规格 All	黑 Black	/	RLS-05K
导轨安装 Rail Mounting	G41F-5-ZS G41F-12-ZS G41F-24-ZS G41F-24-ZSG	黑 Black	螺钉式 Bolts	RSL-DRS024
		蓝 Blue	螺钉式 Bolts	RSL-DRS024
		灰 Grey	螺钉式 Bolts	RSL-DRG024
		黑 Black	免螺丝弹簧 Screwless Spring	RSL-DRP024
		灰 Grey	免螺丝推拉 Screwless Slide	RSL-DRM024
	G41F-60-ZS	灰 Grey	螺钉式 Bolts	RSL-DRG230

LRI Distribuída no Brasil pela LRI | vendas@lri.com.br | 51 2129-3000

Electromagnetic Relay Series

电磁继电器系列

APAN



● 继电器选型 Relay Selection

触点形式 Contact Form	触点容量 Contact Capacity	线圈电压 Coil Voltage	型号 Model Number
1常开 SPST-1NO	5A 250VAC / 30VDC	DC5V	APAN3105
		DC12V	APAN3112
		DC24V	APAN3124

● 适配底座 Adaptor Base

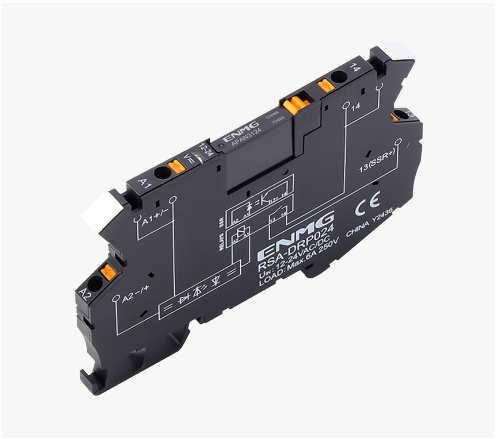





PCB焊接 PCB Soldering	PA1a-PSK-G	
导轨安装 Rail Mounting	RSA-DRP024	免螺丝弹簧端子 Screwless Spring Terminals

LRI Distribuída no Brasil pela LRI | vendas@lri.com.br | 51 2129-3000

Electromagnetic Relay Series

电磁继电器系列

G7L

Guide Rail Mounted Type

导轨安装式

G7L-1A-BDL
G7L-2A-BDL



PCB Soldering Type

PCB焊接式

G7L-1A-P
G7L-2A-P



Rear Side Ear Mount Type

背侧耳安装式

G7L-1A-TUB
G7L-2A-TUB



线圈电压 Coil Voltage	触点形式 Contact Form	触点容量 Contact Capacity	安装方式 Installation Method	型号 Model Number
DC：12V、24V AC：24V、110V 220V、380V	1常开 1NO	30A 277VAC / 30VDC	螺丝端子/导轨安装 Screw Terminal / Rail Mounting	G7L-1A-BDL
			快插端子/安装耳 Quick Plug Terminal / Mounting Lugs	G7L-1A-TUB
			PCB焊接 PCB Soldering	G7L-1A-P
	2常开 2NO	25A 277VAC / 30VDC	螺丝端子/导轨安装 Screw Terminal / Rail Mounting	G7L-2A-BDL
			快插端子/安装耳 Quick Plug Terminal / Mounting Lugs	G7L-2A-TUB
			PCB焊接 PCB Soldering	G7L-2A-P

LRI Distribuída no Brasil pela LRI | vendas@lri.com.br | 51 2129-3000

Electromagnetic Relay Series
电磁继电器系列

G30F

Socket-Based Type
插座式

G30F-2Z-A
G30F-3Z-A



PCB Soldering Type
PCB焊接式

G30F-P2Z-A
G30F-P3Z-A



With Rail Base
搭配导轨底座

RPLE11S



Rear Side Ear Mount Type
背侧耳安装式

G30F-K2Z-A
G30F-K3Z-A



线圈电压 Coil Voltage	触点容量 Contact Capacity	触点形式 Contact Form	功能类型 Function Type	安装方式 Installation Method		
				插座式 Socket-Based	背侧耳安装 Back Side Ear Mount	PCB焊接 PCB Solder
DC12V DC24V AC24V AC110V AC220V AC380V	30A 250VAC 30VDC	2开2闭 DPDT-2C	基本型 Basic Type	G30F-2Z-A	G30F-K2Z-A	G30F-P2Z-A
			带灯 With Light	G30F-2ZL-A	G30F-K2ZL-A	G30F-P2ZL-A
			带灯/续流二极管（DC） With Light Freewheeling Diode（DC）	G30F-2ZLD-A	G30F-K2ZLD-A	G30F-P2ZLD-A
			带灯/压敏电阻（AC） With Light Varistor（AC）	G30F-2ZLV-A	G30F-K2ZLV-A	G30F-P2ZLV-A
		3开3闭 3PDT-3C	基本型 Basic Type	G30F-3Z-A	G30F-K3Z-A	G30F-P3Z-A
			带灯 With Light	G30F-3ZL-A	G30F-K3ZL-A	G30F-P3ZL-A
			带灯/续流二极管（DC） With Light Freewheeling Diode（DC）	G30F-3ZLD-A	G30F-K3ZLD-A	G30F-P3ZLD-A
			带灯/压敏电阻（AC） With Light Varistor（AC）	G30F-3ZLV-A	G30F-K3ZLV-A	G30F-P3ZLV-A

LRI Distribuída no Brasil pela LRI | vendas@lri.com.br | 51 2129-3000

Electromagnetic Relay Series
电磁继电器系列

G38F

Flange Type / Available with Rail Base

法兰式 / 可搭配导轨底座（RPHE11S）

G38F-3C

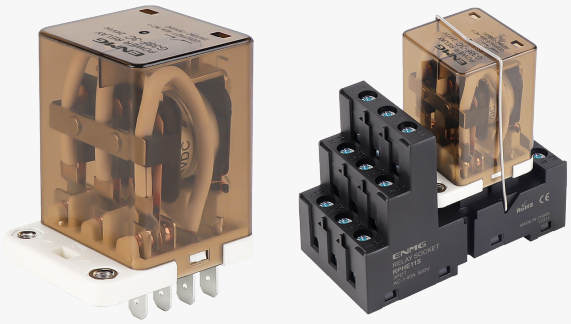

Rear Side Ear Mount Type

背侧耳安装式

G38F-B3C

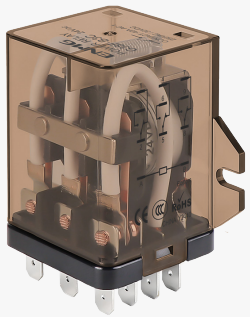

Socket-Based Type / With Rail Base

插座式 / 搭配导轨底座（RPHE11S）

G38F-S3C



Sealed PCB Soldering Type

密封PCB焊接式

G38F-Y3C



线圈电压 Coil Voltage	触点形式 Contact Form	触点容量 Contact Capacity	安装方式 Installation Method	型号 Model Number
DC：12V、24V AC：24V、110V 220V、380V	3开3闭 3PDT-3C	40A 250VAC / 30VDC	法兰式/导轨底座（RPHE11S） Fanged / Rail Mounting	G38F-3C
			插座式/导轨底座（RPHE11S） Socket-Based / Rail Mounting	G38F-S3C
			背侧耳安装 Back Side Ear Mount	G38F-B3C
			密封PCB焊接式 Sealed PCB Soldering	G38F-Y3C

LRI Distribuída no Brasil pela LRI | vendas@lri.com.br | 51 2129-3000

Electromagnetic Relay Series

电磁继电器系列

G40F



线圈电压 Coil Voltage	触点形式 Contact Form	触点容量 Contact Capacity	型号 Model Number
DC：6~220V　AC:6~440V	2开2闭 DPDT-2C	40A 250VAC / 30VDC AC-1	G40F-2Z

Electromagnetic Relay Series

电磁继电器系列

G58F



线圈电压 Coil Voltage	触点形式 Contact Form	触点容量 Contact Capacity	型号 Model Number
DC：6~220V　AC:6~440V	1开1闭 SPDT-1C	60A 250VAC / 30VDC AC-1	G58F-1Z

LRI Distribuída no Brasil pela LRI | vendas@lri.com.br | 51 2129-3000

Electromagnetic Relay Series

电磁继电器系列

G62F



线圈电压 Coil Voltage	触点容量 Contact Capacity	触点形式 Contact Form	型号 Model Number
DC：12V、24V（5V、110V、220V可定制） AC：220V（12V、24V、36V、110V、380V可定制）	100A 250VAC / 28VDC AC-1	1开1闭 SPDT-1C	G62F-1C
		2常开 SPST-2NO	G62F-2A
		2开2闭 DPDT-2C	G62F-2C

LRI Distribuída no Brasil pela LRI | vendas@lri.com.br | 51 2129-3000

Base Series
底座系列

直插式导轨底座
In-line Rail Base



RG05P

直插式导轨底座
In-line Rail Base



RG08P

直插式导轨底座
In-line Rail Base



RGZE05P

直插式导轨底座
In-line Rail Base



RGZE08P

直插式导轨底座
In-line Rail Base



RSZE05P

直插式导轨底座
In-line Rail Base



RSZE08P

直插式导轨底座
In-line Rail Base



RXZE08P

直插式导轨底座
In-line Rail Base



RXZE14P

直插式导轨底座
In-line Rail Base



RPZE08P

直插式导轨底座
In-line Rail Base

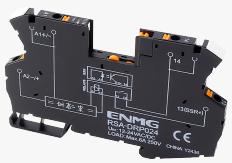

RSA-DRP024

直插式导轨底座
In-line Rail Base



RSL-DRP024

直插式导轨底座
In-line Rail Base

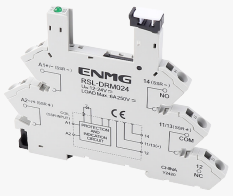

RSL-DRM024

笼式导轨底座
Cage Rail Base



RLZE2M108M

笼式导轨底座
Cage Rail Base



RXZE2M114M

笼式导轨底座
Cage Rail Base



RPME08S

笼式导轨底座
Cage Rail Base



RPME11S

LRI Distribuída no Brasil pela LRI | vendas@lri.com.br | 51 2129-3000

Base Series
底座系列

笼式导轨底座
Cage Rail Base



RS-ZE2M-35M

笼式导轨底座
Cage Rail Base



RS-ZE2M-35M (灰 GREY)

笼式导轨底座
Cage Rail Base



RS-ZE2M-48M

笼式导轨底座
Cage Rail Base



RS-ZE2M-48M (白 WHITE)

笼式导轨底座
Cage Rail Base



RXG-ZE1S-35M

笼式导轨底座
Cage Rail Base



RXG-ZE1S-48M

笼式导轨底座
Cage Rail Base

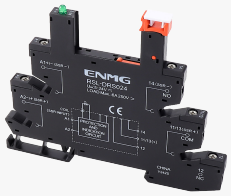

RSL-DRS024 (黑 BLACK)

笼式导轨底座
Cage Rail Base

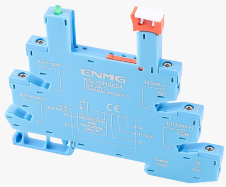

RSL-DRS024 (蓝 BLUE)

笼式导轨底座
Cage Rail Base

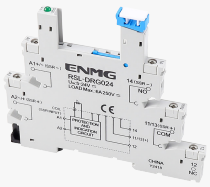

RSL-DRG024

笼式导轨底座
Cage Rail Base

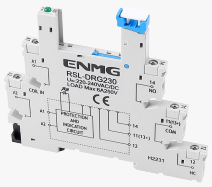

RSL-DRG230

笼式导轨底座
Cage Rail Base



RSL-DRS230-1

笼式导轨底座
Cage Rail Base

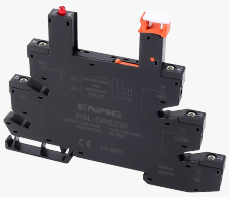

RSL-DRS230

栅栏式导轨底座
Grid Rail Base



SJ1S-05B

栅栏式导轨底座
Grid Rail Base



SJ2S-05B

栅栏式导轨底座
Grid Rail Base



SJ1S-05E

栅栏式导轨底座
Grid Rail Base



SJ2S-05E

Distribuída no Brasil pela LRI | vendas@lri.com.br | 51 2129-3000

Base Series
底座系列

栅栏式导轨底座
Grid Rail Base



G-PTF08A

栅栏式导轨底座
Grid Rail Base



G-PTF14A

栅栏式导轨底座
Grid Rail Base



G-PYF08A

栅栏式导轨底座
Grid Rail Base



G-PYF14A

栅栏式导轨底座
Grid Rail Base



SH2B-05A

栅栏式导轨底座
Grid Rail Base



SH4B-05A

栅栏式导轨底座
Grid Rail Base



KMY4S(K)

栅栏式导轨底座
Grid Rail Base



8PFA

栅栏式导轨底座
Grid Rail Base



RPHE11S

栅栏式导轨底座
Grid Rail Base

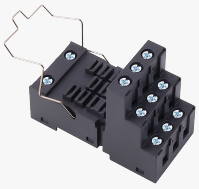

RPLE11S

PCB底座
PCB Base



G2R-1-SSG

PCB底座
PCB Base



G2R-1-SSG-K

PCB底座
PCB Base



G2R-2-SSG

PCB底座
PCB Base



G2R-2-SSG-K

PCB底座
PCB Base



PA1a-PSW

PCB底座
PCB Base



PA1a-PSK-G

LRI Distribuída no Brasil pela LRI | vendas@lri.com.br | 51 2129-3000

Base Series
底座系列

继电器底座汇流排
Relay Base Busbar

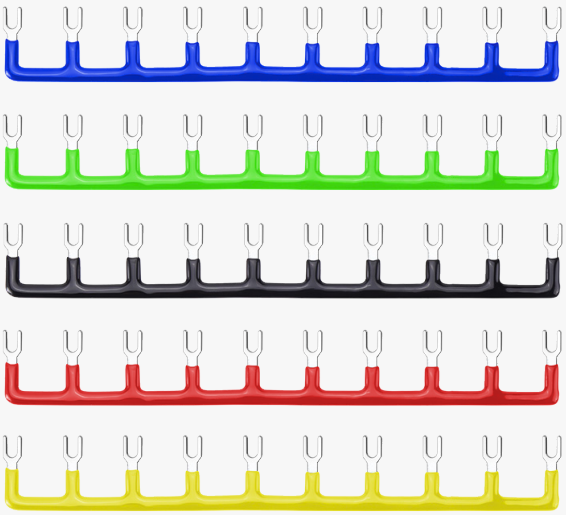

Y型 Y Pattern

- 间距 Spacing： 16mm
- 规格 Specification： 10位-bit
- 型号 Model Number：

蓝色Blue	RSY1610B
绿色Green	RSY1610G
黑色Black	RSY1610K
红色Red	RSY1610R
黄色Yellow	RSY1610Y

继电器底座汇流排
Relay Base Busbar

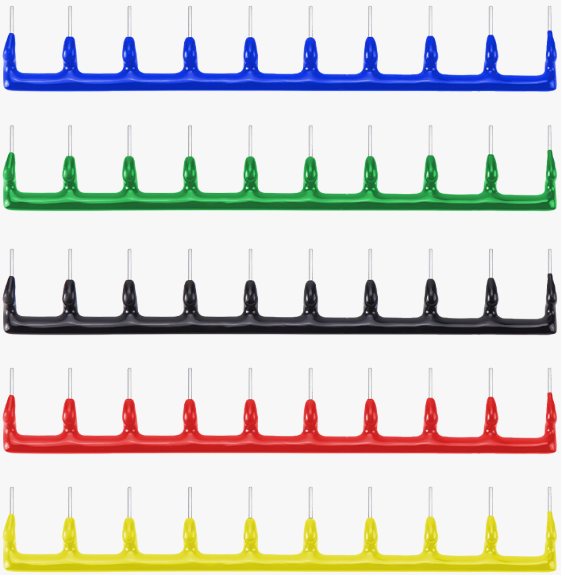

针型 Pin Pattern

- 间距 Spacing： 16mm
- 规格 Specification： 10位-bit
- 型号 Model Number：

蓝色Blue	RSN10B
绿色Green	RSN10G
黑色Black	RSN10K
红色Red	RSN10G
黄色Yellow	RSN10Y

LRI Distribuída no Brasil pela LRI | vendas@lri.com.br | 51 2129-3000

Base Series
底座系列

继电器底座汇流排
Relay Base Busbar

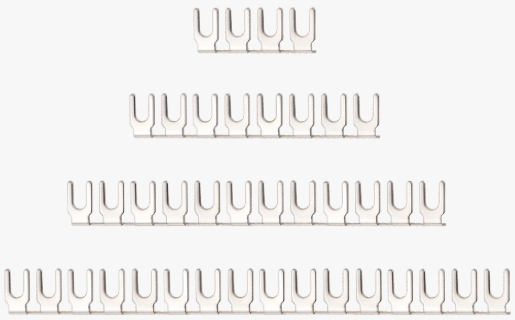

Y型 Y Pattern

- 间距 Spacing： 7.62mm
- 型号 Model Number：

4位-bit	RSK04
8位-bit	RSK08
12位-bit	RSK12
16位-bit	RSK16

继电器底座汇流排
Relay Base Busbar



针型 Pin Pattern

- 间距 Spacing： 6.2mm
- 规格 Specification： 8位-bit
- 型号 Model Number： RSA08Y

继电器底座汇流排
Relay Base Busbar

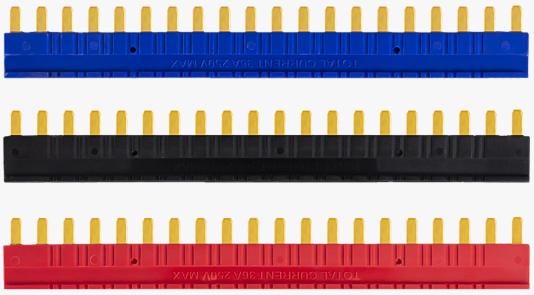

针型 Pin Pattern

- 间距 Spacing： 6.2mm
- 规格 Specification： 20位-bit
- 型号 Model Number：

蓝色Blue	RSLZ2B
黑色Black	RSLZ2K
红色Red	RSLZ2R

LRI Distribuída no Brasil pela LRI | vendas@lri.com.br | 51 2129-3000

ENMG 恩爵



省配线终端

PROVINCIAL WIRING TERMINAL

恩爵ENMG智能科技

ENMG INTELLIGENT TECHNOLOGY

LRI Distribuída no Brasil pela LRI | vendas@lri.com.br | 51 2129-3000

Solid State Relay Modules Series

固态继电器模组系列

RT-SSK





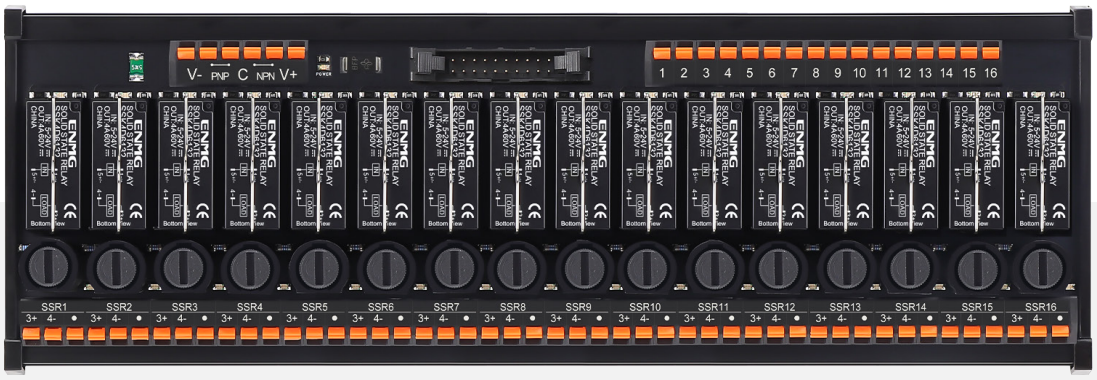

LRI Distribuída no Brasil pela LRI | vendas@lri.com.br | 51 2129-3000

● 交流输出 AC OUTPUT

极性连接 Polarized Connection		触发方式 Trigger Method	回路数 Circuit Number	型号 Model Number	
输入 Input	输出 Output			螺丝端子 Screw Terminal	直插端子 Sprung Terminal
5~24VDC 共正/共负 COM+/- NPN/PNP 两用 Dual-use	4A 240VAC 每回路独立 Independent Per Circuit 过流短路保护 Over-current Short-circuit Protection	过零 Zero Crossing	2	RT-SSK4A2032-02S-F	RT-SSK4A2032-02M-F
			4	RT-SSK4A2032-04S-F	RT-SSK4A2032-04M-F
			6	RT-SSK4A2032-06S-F	RT-SSK4A2032-06M-F
			8	RT-SSK4A2032-08CS-F	RT-SSK4A2032-08CM-F
			10	RT-SSK4A2032-10S-F	RT-SSK4A2032-10M-F
			12	RT-SSK4A2032-12S-F	RT-SSK4A2032-12M-F
			16	RT-SSK4A2032-16CS-F	RT-SSK4A2032-16CM-F

● 直流输出 DC OUTPUT

极性连接 Polarized Connection		回路数 Circuit Number	型号 Model Number	
输入 Input	输出 Output		螺丝端子 Screw Terminal	直插端子 Sprung Terminal
5~24VDC 共正/共负 COM+/- NPN/PNP 两用 Dual-use	4A 5~60VDC 每回路独立 Independent Per Circuit 过流短路保护 Over-current Short-circuit Protection	2	RT-SSK4D6132-02S-F	RT-SSK4D6132-02M-F
		4	RT-SSK4D6132-04S-F	RT-SSK4D6132-04M-F
		6	RT-SSK4D6132-06S-F	RT-SSK4D6132-06M-F
		8	RT-SSK4D6132-08CS-F	RT-SSK4D6132-08CM-F
		10	RT-SSK4D6132-10S-F	RT-SSK4D6132-10M-F
		12	RT-SSK4D6132-12S-F	RT-SSK4D6132-12M-F
		16	RT-SSK4D6132-16CS-F	RT-SSK4D6132-16CM-F

● 直流低内阻输出 DC LOW INTERNAL RESISTANCE OUTPUT

极性连接 Polarized Connection		回路数 Circuit Number	型号 Model Number	
输入 Input	输出 Output		螺丝端子 Screw Terminal	直插端子 Sprung Terminal
5~24VDC 共正/共负 COM+/- NPN/PNP 两用 Dual-use	10A 0~60VDC 每回路独立 Independent Per Circuit 过流短路保护 Over-current Short-circuit Protection	2	RT-SSK10D6132-02S-F	RT-SSK10D6132-02M-F
		4	RT-SSK10D6132-04S-F	RT-SSK10D6132-04M-F
		6	RT-SSK10D6132-06S-F	RT-SSK10D6132-06M-F
		8	RT-SSK10D6132-08CS-F	RT-SSK10D6132-08CM-F
		10	RT-SSK10D6132-10S-F	RT-SSK10D6132-10M-F
		12	RT-SSK10D6132-12S-F	RT-SSK10D6132-12M-F
		16	RT-SSK10D6132-16CS-F	RT-SSK10D6132-16CM-F

LRI Distribuída no Brasil pela LRI | vendas@lri.com.br | 51 2129-3000

Solid State Relay Modules Series

固态继电器模组系列

RT-GK





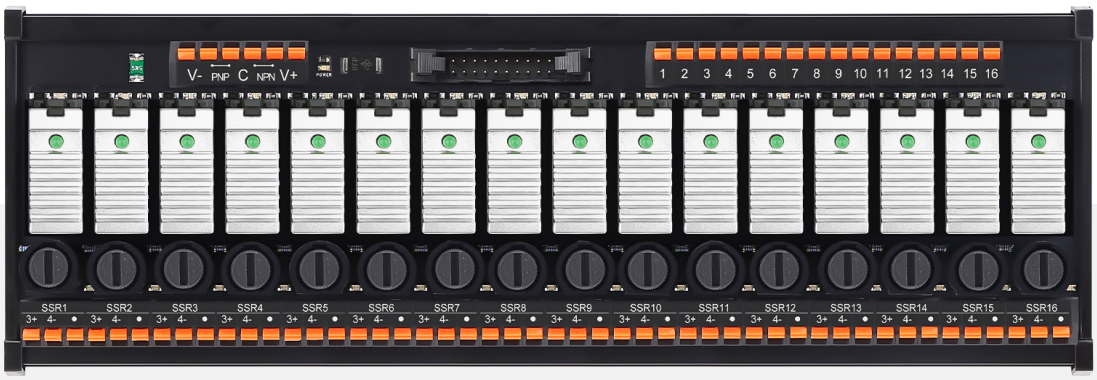

LRI Distribuída no Brasil pela LRI | vendas@lri.com.br | 51 2129-3000

● 交流输出 AC OUTPUT

极性连接 Polarized Connection		触发方式 Trigger Method	回路数 Circuit Number	型号 Model Number	
输入 Input	输出 Output			螺丝端子 Screw Terminal	直插端子 Sprung Terminal
5~24VDC 共正/共负 COM+/- NPN/PNP 两用 Dual-use	5A 220~240VAC 每回路独立 Independent Per Circuit 过流短路保护 Over-current Short-circuit Protection	过零 Zero Crossing	2	RT-GK5A2032-02S-F	RT-GK5A2032-02M-F
			4	RT-GK5A2032-04S-F	RT-GK5A2032-04M-F
			6	RT-GK5A2032-06S-F	RT-GK5A2032-06M-F
			8	RT-GK5A2032-08CS-F	RT-GK5A2032-08CM-F
			10	RT-GK5A2032-10S-F	RT-GK5A2032-10M-F
			12	RT-GK5A2032-12S-F	RT-GK5A2032-12M-F
			16	RT-GK5A2032-16CS-F	RT-GK5A2032-16CM-F
		随机 Randomized	2	RT-GK5A2132-02S-F	RT-GK5A2132-02M-F
			4	RT-GK5A2132-04S-F	RT-GK5A2132-04M-F
			6	RT-GK5A2132-06S-F	RT-GK5A2132-06M-F
			8	RT-GK5A2132-08CS-F	RT-GK5A2132-08CM-F
			10	RT-GK5A2132-10S-F	RT-GK5A2132-10M-F
			12	RT-GK5A2132-12S-F	RT-GK5A2132-12M-F
			16	RT-GK5A2132-16CS-F	RT-GK5A2132-16CM-F

● 直流输出 DC OUTPUT

极性连接 Polarized Connection		回路数 Circuit Number	型号 Model Number	
输入 Input	输出 Output		螺丝端子 Screw Terminal	直插端子 Sprung Terminal
5~24VDC 共正/共负 COM+/- NPN/PNP 两用 Dual-use	5A 5~60VDC 每回路独立 Independent Per Circuit 过流短路保护 Over-current Short-circuit Protection	2	RT-GK5D6132-02S-F	RT-GK5D6132-02M-F
		4	RT-GK5D6132-04S-F	RT-GK5D6132-04M-F
		6	RT-GK5D6132-06S-F	RT-GK5D6132-06M-F
		8	RT-GK5D6132-08CS-F	RT-GK5D6132-08CM-F
		10	RT-GK5D6132-10S-F	RT-GK5D6132-10M-F
		12	RT-GK5D6132-12S-F	RT-GK5D6132-12M-F
		16	RT-GK5D6132-16CS-F	RT-GK5D6132-16CM-F
	12A 5~60VDC 每回路独立 Independent Per Circuit 过流短路保护 Over-current Short-circuit Protection	2	RT-GK12D6132-02S-F	RT-GK12D6132-02M-F
		4	RT-GK12D6132-04S-F	RT-GK12D6132-04M-F
		6	RT-GK12D6132-06S-F	RT-GK12D6132-06M-F
		8	RT-GK12D6132-08CS-F	RT-GK12D6132-08CM-F
		10	RT-GK12D6132-10S-F	RT-GK12D6132-10M-F
		12	RT-GK12D6132-12S-F	RT-GK12D6132-12M-F
		16	RT-GK12D6132-16CS-F	RT-GK12D6132-16CM-F

LRI Distribuída no Brasil pela LRI | vendas@lri.com.br | 51 2129-3000

Solid State Relay Modules Series

固态继电器模组系列

RT-PM

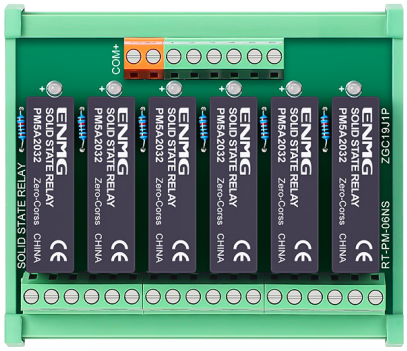

● 交流输出 AC OUTPUT

极性连接 Polarized Connection		触发方式 Trigger Method	回路数 Circuit Number	型号 Model Number
输入 Input	输出 Output			
3~32VDC 共正COM+ NPN	5A 240VAC 每回路独立 Independent Per Circuit	过零 Zero Crossing	2	RT-PM5A2032-02NS
			4	RT-PM5A2032-04NS
			6	RT-PM5A2032-06NS
			8	RT-PM5A2032-08NS
			10	RT-PM5A2032-10NS
			12	RT-PM5A2032-12NS
			16	RT-PM5A2032-16NS
		随机 Randomized	2	RT-PM5A2132-02NS
			4	RT-PM5A2132-04NS
			6	RT-PM5A2132-06NS
			8	RT-PM5A2132-08NS
			10	RT-PM5A2132-10NS
			12	RT-PM5A2132-12NS
			16	RT-PM5A2132-16NS

● 直流输出 DC OUTPUT

极性连接 Polarized Connection		回路数 Circuit Number	型号 Model Number
输入 Input	输出 Output		
3~32VDC 共正COM+ NPN	5A 5~60VDC 每回路独立 Independent Per Circuit	2	RT-PM5D6132-02NS
		4	RT-PM5D6132-04NS
		6	RT-PM5D6132-06NS
		8	RT-PM5D6132-08NS
		10	RT-PM5D6132-10NS
		12	RT-PM5D6132-12NS
		16	RT-PM5D6132-16NS

LRI Distribuída no Brasil pela LRI | vendas@lri.com.br | 51 2129-3000

Solid State Relay Modules Series

固态继电器模组系列

RT-PMH

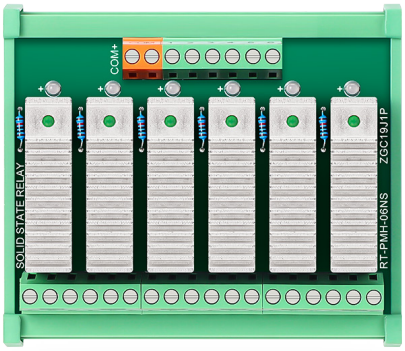

● 交流输出 AC OUTPUT

极性连接 Polarized Connection		触发方式 Trigger Method	回路数 Circuit Number	型号 Model Number
输入 Input	输出 Output			
3~32VDC 共正COM+ NPN	5A 240VAC 每回路独立 Independent Per Circuit	过零 Zero Crossing	2	RT-PMH5A2032-02NS
			4	RT-PMH5A2032-04NS
			6	RT-PMH5A2032-06NS
			8	RT-PMH5A2032-08NS
			10	RT-PMH5A2032-10NS
			12	RT-PMH5A2032-12NS
			16	RT-PMH5A2032-16NS
		随机 Randomized	2	RT-PMH5A2132-02NS
			4	RT-PMH5A2132-04NS
			6	RT-PMH5A2132-06NS
			8	RT-PMH5A2132-08NS
			10	RT-PMH5A2132-10NS
			12	RT-PMH5A2132-12NS
			16	RT-PMH5A2132-16NS

● 直流输出 DC OUTPUT

极性连接 Polarized Connection		回路数 Circuit Number	型号 Model Number
输入 Input	输出 Output		
3~32VDC 共正COM+ NPN	5A 5~60VDC 每回路独立 Independent Per Circuit	2	RT-PMH5D6132-02NS
		4	RT-PMH5D6132-04NS
		6	RT-PMH5D6132-06NS
		8	RT-PMH5D6132-08NS
		10	RT-PMH5D6132-10NS
		12	RT-PMH5D6132-12NS
		16	RT-PMH5D6132-16NS

LRI Distribuída no Brasil pela LRI | vendas@lri.com.br | 51 2129-3000

Solid State Relay Modules Series

固态继电器模组系列

RT-PMS

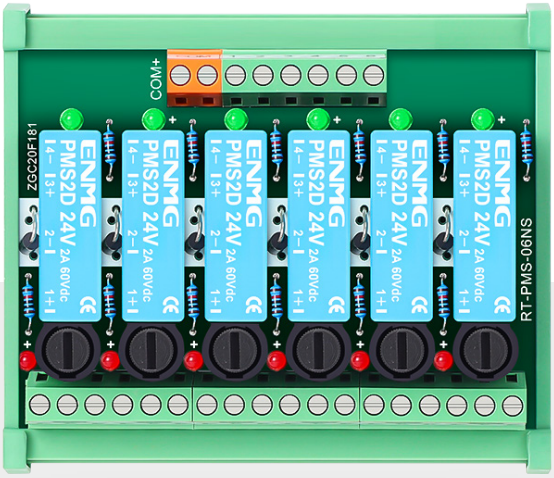

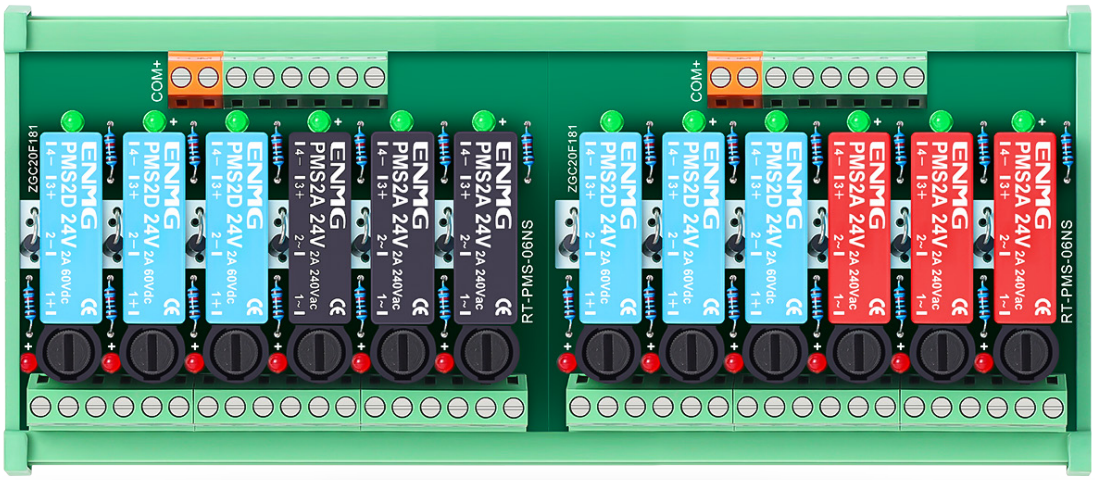

LRI Distribuída no Brasil pela LRI | vendas@lri.com.br | 51 2129-3000

● 交流输出 AC OUTPUT

极性连接 Polarized Connection		触发方式 Trigger Method	回路数 Circuit Number	型号 Model Number
输入 Input	输出 Output			
5VDC 12VDC 24VDC 共正COM+ NPN	2A 240VAC 每回路独立 Independent Per Circuit 过流短路保护 Over-current Short-circuit Protection	过零 Zero Crossing	2	RT-PMS2A20**-02NS
			4	RT-PMS2A20**-04NS
			6	RT-PMS2A20**-06NS
			8	RT-PMS2A20**-08NS
			10	RT-PMS2A20**-10NS
			12	RT-PMS2A20**-12NS
			16	RT-PMS2A20**-16NS
		随机 Randomized	2	RT-PMS2A21**-02NS
			4	RT-PMS2A21**-04NS
			6	RT-PMS2A21**-06NS
			8	RT-PMS2A21**-08NS
			10	RT-PMS2A21**-10NS
			12	RT-PMS2A21**-12NS
			16	RT-PMS2A21**-16NS

● 直流输出 DC OUTPUT

极性连接 Polarized Connection		回路数 Circuit Number	型号 Model Number
输入 Input	输出 Output		
5VDC 12VDC 24VDC 共正COM+ NPN	2A 5~60VDC 每回路独立 Independent Per Circuit 过流短路保护 Over-current Short-circuit Protection	2	RT-PMS2D61**-02NS
		4	RT-PMS2D61**-04NS
		6	RT-PMS2D61**-06NS
		8	RT-PMS2D61**-08NS
		10	RT-PMS2D61**-10NS
		12	RT-PMS2D61**-12NS
		16	RT-PMS2D61**-16NS
	5A 5~60VDC 每回路独立 Independent Per Circuit 过流短路保护 Over-current Short-circuit Protection	2	RT-PMS5D61**-02NS
		4	RT-PMS5D61**-04NS
		6	RT-PMS5D61**-06NS
		8	RT-PMS5D61**-08NS
		10	RT-PMS5D61**-10NS
		12	RT-PMS5D61**-12NS
		16	RT-PMS5D61**-16NS

注：AC输出过零、随机触发及DC输出可按需混装

Note: AC output over-zero, random trigger and DC output can be mixed as required

LRI Distribuída no Brasil pela LRI | vendas@lri.com.br | 51 2129-3000

Solid State Relay Modules Series

固态继电器模组系列

RT-PMN





LRI Distribuída no Brasil pela LRI | vendas@lri.com.br | 51 2129-3000

交流输出 AC OUTPUT

极性连接 Polarized Connection		触发方式 Trigger Method	回路数 Circuit Number	型号 Model Number	
输入 Input	输出 Output			螺丝端子 Screw Terminal	直插端子 Sprung Terminal
3~32VDC 共正COM+ NPN	5A 220VAC 每回路独立 Independent Per Circuit 过流短路保护 Over-current Short-circuit Protection	过零 Zero Crossing	2	RT-PMN5A2032-02NS-FX	RT-PMN5A2032-02NM-FX
			4	RT-PMN5A2032-04NS-FX	RT-PMN5A2032-04NM-FX
			6	RT-PMN5A2032-06NS-FX	RT-PMN5A2032-06NM-FX
			8	RT-PMN5A2032-08NS-FX	RT-PMN5A2032-08NM-FX
			10	RT-PMN5A2032-10NS-FX	RT-PMN5A2032-10NM-FX
			12	RT-PMN5A2032-12NS-FX	RT-PMN5A2032-12NM-FX
			16	RT-PMN5A2032-16NS-FX	RT-PMN5A2032-16NM-FX
				RT-PMN5A2032-16NC-FX	RT-PMN5A2032-16NMC-FX

直流输出 DC OUTPUT

极性连接 Polarized Connection		回路数 Circuit Number	型号 Model Number	
输入 Input	输出 Output		螺丝端子 Screw Terminal	直插端子 Sprung Terminal
3~32VDC 共正COM+ NPN	5A 60VDC 每回路独立 Independent Per Circuit 过流短路保护 Over-current Short-circuit Protection	2	RT-PMN5D6132-02NS-FX	RT-PMN5D6132-02NM-FX
		4	RT-PMN5D6132-04NS-FX	RT-PMN5D6132-04NM-FX
		6	RT-PMN5D6132-06NS-FX	RT-PMN5D6132-06NM-FX
		8	RT-PMN5D6132-08NS-FX	RT-PMN5D6132-08NM-FX
		10	RT-PMN5D6132-10NS-FX	RT-PMN5D6132-10NM-FX
		12	RT-PMN5D6132-12NS-FX	RT-PMN5D6132-12NM-FX
		16	RT-PMN5D6132-16NS-FX	RT-PMN5D6132-16NM-FX
			RT-PMN5D6132-16NC-FX	RT-PMN5D6132-16NMC-FX

交直流低内阻输出 AC/DC LOW INTERNAL RESISTANCE OUTPUT

极性连接 Polarized Connection		回路数 Circuit Number	型号 Model Number	
输入 Input	输出 Output		螺丝端子 Screw Terminal	直插端子 Sprung Terminal
5~24VDC 共正/共负 COM+/- NPN/PNP 两用 Dual-use	10A 60VAC/DC 每回路独立 Independent Per Circuit 过流短路保护 Over-current Short-circuit Protection	2	RT-PMN10K6132-02S-FX	RT-PMN10K6132-02M-FX
		4	RT-PMN10K6132-04S-FX	RT-PMN10K6132-04M-FX
		6	RT-PMN10K6132-06S-FX	RT-PMN10K6132-06M-FX
		8	RT-PMN10K6132-08S-FX	RT-PMN10K6132-08M-FX
		10	RT-PMN10K6132-10S-FX	RT-PMN10K6132-10M-FX
		12	RT-PMN10K6132-12S-FX	RT-PMN10K6132-12M-FX
		16	RT-PMN10K6132-16S-FX	RT-PMN10K6132-16M-FX
			RT-PMN10K6132-16C-FX	RT-PMN10K6132-16MC-FX

LRI Distribuída no Brasil pela LRI | vendas@lri.com.br | 51 2129-3000

Solid State Relay Modules Series

固态继电器模组系列

RT-SSL

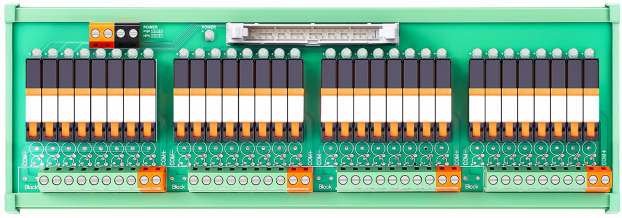

● 交流输出 AC OUTPUT

极性连接 Polarized Connection			触发方式 Trigger Method	回路数 Circuit Number	型号 Model Number
输入 Input	输出 Output	公共端 Public Port			
5VDC、12VDC 24VDC、5~24VDC NPN 共正COM+	2A 240VAC	4路共COM	过零 Zero Crossing	4	RT-SSL2A20**-04NS
		8路共COM		8	RT-SSL2A20**-08NS
				16	RT-SSL2A20**-16NS
					RT-SSL2A20**-16NC
				32	RT-SSL2A20**-32NC
		4路共COM	随机 Randomized	4	RT-SSL2A21**-04NS
		8路共COM		8	RT-SSL2A21**-08NS
				16	RT-SSL2A21**-16NS
					RT-SSL2A21**-16NC
				32	RT-SSL2A21**-32NC

● 直流输出 DC OUTPUT

极性连接 Polarized Connection			回路数 Circuit Number	型号 Model Number
输入 Input	输出 Output	公共端 Public Port		
5VDC、12VDC 24VDC、5~24VDC NPN 共正COM+	2A 5~60VDC	4路共正COM+	4	RT-SSL2D61**-04NS
		8路共正COM+	8	RT-SSL2D61**-08NS
			16	RT-SSL2D61**-16NS
				RT-SSL2D61**-16NC
			32	RT-SSL2D61**-32NC

● 直流低内阻输出 DC LOW INTERNAL RESISTANCE OUTPUT

极性连接 Polarized Connection			回路数 Circuit Number	型号 Model Number
输入 Input	输出 Output	公共端 Public Port		
5VDC、12VDC 24VDC、5~24VDC NPN 共正COM+	6A 0~60VDC	4路共正COM+	4	RT-SSL6D61**-04NS
		8路共正COM+	8	RT-SSL6D61**-08NS
			16	RT-SSL6D61**-16NS
				RT-SSL6D61**-16NC
			32	RT-SSL6D61**-32NC

LRI Distribuída no Brasil pela LRI | vendas@lri.com.br | 51 2129-3000

Solid State Relay Modules Series

固态继电器模组系列

MT

Screw Terminal

螺丝端子



Sprung Terminal

直插端子



Plug-in Screw Terminal

插拔螺丝端子

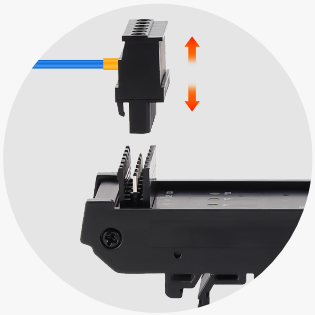



极性连接 Polarized Connection		回路数 Circuit Number	型号 Model Number		
输入 Input	输出 Output		螺丝端子 Screw Terminal	直插端子 Sprung Terminal	插拔螺丝端子 Plug-in Screw Terminal
24VDC 共正/共负 COM+/- NPN/PNP 两用 Dual-use	0~60VDC Max.3A 每回路独立 Independent Per Circuit 共负COM- Max.10A	4	MT04PS-L	MT04PM-L	MT04PP2-L
		8	MT08PS-L	MT08PM-L	MT08PP2-L
		16	MT16PS-L	MT16PM-L	MT16PP2-L
	0~60VDC Max.3A 每回路独立 Independent Per Circuit 共正COM+ Max.10A	4	MT04NS-L	MT04NM-L	MT04NP2-L
		8	MT08NS-L	MT08NM-L	MT08NP2-L
		16	MT16NS-L	MT16NM-L	MT16NP2-L

LRI Distribuída no Brasil pela LRI | vendas@lri.com.br | 51 2129-3000

Solid State Relay Modules Series

固态继电器模组系列

RT-EQZ
RT-EQG

RT-EQZ102D-04S-K



RT-EQZ202D-04S-K



RT-EQG22024-04S-K



极性连接 Polarized Connection		回路数 Circuit Number	型号 Model Number
输入 Input	输出 Output		
24VDC 10mA 每路 Each Circuit	3.6A 60VDC 每路 Each Circuit	4路独立1常开 4 Circuits Independent 1 NO	RT-EQZ102D-04S-K
	2.7A 60VDC/AC 每路 Each Circuit		RT-EQZ202D-04S-K
	2A 75~264VAC 每路 Each Circuit		RT-EQG22024-04S-K

LRI Distribuída no Brasil pela LRI | vendas@lri.com.br | 51 2129-3000

Solid State Relay Modules Series

固态继电器模组系列

ST



控制类型 Type of control	极性连接 Polarized Connection		回路数 Circuit Number	型号 Model Number
	输入 Input	输出 Output		
非隔离 Non-isolated	共正COM+	共负COM- 5A 5~60VDC	5	ST5P-5D-N
			8	ST8P-5D-N
	共负COM-	共正COM+ 5A 5~60VDC	5	ST5N-5D-P
			8	ST8N-5D-P
光隔离 Optical Isolation	无极性 COM+/- 24VDC	共负COM- 5A 5~60VDC	5	ST5P-5DD
			8	ST8P-5DD
	无极性 COM+/- 24VDC	共正COM+ 5A 5~60VDC	5	ST5N-5DD
			8	ST8N-5DD
	共正COM+ 24VDC	无极性 COM+/- 5A 240VAC	5	ST5-5DA-N
			8	ST8-5DA-N
	无极性 COM+/- 24VDC	无极性 COM+/- 5A 240VAC	5	ST5-5DA
			8	ST8-5DA

LRI Distribuída no Brasil pela LRI | vendas@lri.com.br | 51 2129-3000

Electromagnetic Relay Modules Series

电磁继电器模组系列

RT-G







极性连接 Polarized Connection		触点形式 Contact Form	回路数 Circuit Number	型号 Model Number	
输入 Input	输出 Output			螺丝端子 Screw Terminal	直插端子 Sprung Terminal
5VDC 12VDC 24VDC 100~110VAC 200~220VAC 共正/共负 COM+/- NPN/PNP 两用 Dual-use	16A 250VAC/30VDC 每回路独立 Independent Per Circuit 过流短路保护 Over-current Short-circuit Protection	1开1闭 SPDT-1C	2	RT-G02E-F	RT-G02EM-F
			4	RT-G04E-F	RT-G04EM-F
			6	RT-G06E-F	RT-G06EM-F
			8	RT-G08EC-F	RT-G08ECM-F
			10	RT-G10E-F	RT-G10EM-F
			12	RT-G12E-F	RT-G12EM-F
			16	RT-G16EC-F	RT-G16ECM-F
	5A 250VAC/30VDC 每回路独立 Independent Per Circuit	2开2闭 DPDT-2C	2	RT-G02D	RT-G02DM
			4	RT-G04D	RT-G04DM
			6	RT-G06D	RT-G06DM
			8	RT-G08DC	RT-G08DCM
			10	RT-G10D	RT-G10DM
			12	RT-G12D	RT-G12DM
			16	RT-G16DC	RT-G16DCM

LRI Distribuída no Brasil pela LRI | vendas@lri.com.br | 51 2129-3000

Electromagnetic Relay Modules Series

电磁继电器模组系列

RT-M







极性连接 Polarized Connection		触点形式 Contact Form	回路数 Circuit Number	型号 Model Number	
输入 Input	输出 Output			螺丝端子 Screw Terminal	直插端子 Sprung Terminal
5VDC 12VDC 24VDC 100~110VAC 200~220VAC 共正/共负 COM+/- NPN/PNP 两用 Dual-use	16A 250VAC/30VDC 每回路独立 Independent Per Circuit 过流短路保护 Over-current Short-circuit Protection	1开1闭 SPDT-1C	2	RT-M02E-F	RT-M02EM-F
			4	RT-M04E-F	RT-M04EM-F
			6	RT-M06E-F	RT-M06EM-F
			8	RT-M08EC-F	RT-M08ECM-F
			10	RT-M10E-F	RT-M10EM-F
			12	RT-M12E-F	RT-M12EM-F
			16	RT-M16EC-F	RT-M16ECM-F
	5A 250VAC/30VDC 每回路独立 Independent Per Circuit	2开2闭 DPDT-2C	2	RT-M02D	RT-M02DM
			4	RT-M04D	RT-M04DM
			6	RT-M06D	RT-M06DM
			8	RT-M08DC	RT-M08DCM
			10	RT-M10D	RT-M10DM
			12	RT-M12D	RT-M12DM
			16	RT-M16DC	RT-M16DCM

LRI Distribuída no Brasil pela LRI | vendas@lri.com.br | 51 2129-3000

Electromagnetic Relay Modules Series

电磁继电器模组系列

RT-M-X





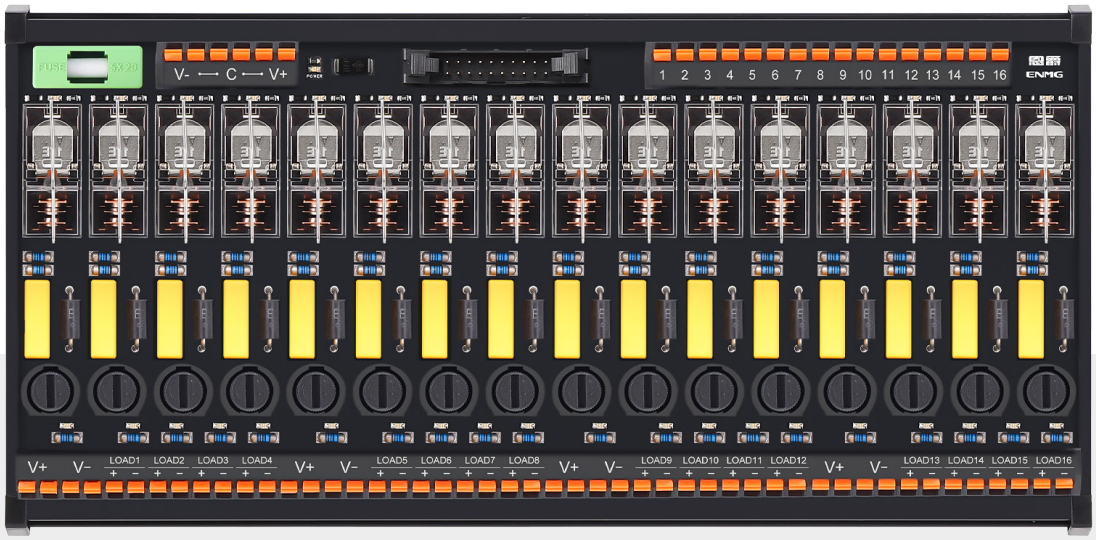

LRI Distribuída no Brasil pela LRI | vendas@lri.com.br | 51 2129-3000

- **直流输入 24VDC INPUT**
  交流输出（加装压敏电阻） AC OUTPUT （ Retrofitting VDR ）

极性连接 Polarized Connection		触点形式 Contact Form	回路数 Circuit Number	型号 Model Number	
输入 Input	输出 Output			螺丝端子 Screw Terminal	直插端子 Sprung Terminal
5VDC 12VDC 24VDC 共正/共负 COM+/- NPN/PNP 两用 Dual-use	5A 220VAC/路 4路1公共端 公共端10A Max. 5A 220VAC/Circuit 4 Circuits 1COM COM 10A Max.	1开1闭 SPDT-1C	4	RT-M04E-KA-X	RT-M04EM-KA-X
				RT-M04E-KA	
			8	RT-M08E-KA-X	RT-M08EM-KA-X
				RT-M08E-KA	
			16	RT-M16E-KA-X	RT-M16EM-KA-X
				RT-M16E-KA	

- **直流输入 24VDC INPUT**
  直流输出（加装续流二极管） DC OUTPUT （ Retrofitting FWD ）

极性连接 Polarized Connection		触点形式 Contact Form	回路数 Circuit Number	型号 Model Number	
输入 Input	输出 Output			螺丝端子 Screw Terminal	直插端子 Sprung Terminal
5VDC 12VDC 24VDC 共正/共负 COM+/- NPN/PNP 两用 Dual-use	5A 24VDC/路 4路1公共端 公共端10A Max. 5A 24VDC/Circuit 4 Circuits 1COM COM 10A Max.	1开1闭 SPDT-1C	4	RT-M04E-KD-X	RT-M04EM-KD-X
				RT-M04E-KD	
			8	RT-M08E-KD-X	RT-M08EM-KD-X
				RT-M08E-KD	
			16	RT-M16E-KD-X	RT-M16EM-KD-X
				RT-M16E-KD	

- **直流输入 24VDC INPUT**
  交/直流输出（加装瞬态二极管） AC/DC OUTPUT （ Retrofitting TVS ）

极性连接 Polarized Connection		触点形式 Contact Form	回路数 Circuit Number	型号 Model Number	
输入 Input	输出 Output			螺丝端子 Screw Terminal	直插端子 Sprung Terminal
5VDC 12VDC 24VDC 共正/共负 COM+/- NPN/PNP 两用 Dual-use	5A 24VDC/AC /路 4路1公共端 公共端10A Max. 5A 24VDC/AC /Circuit 4 Circuits 1COM COM 10A Max.	1开1闭 SPDT-1C	4	RT-M04E-KT-X	RT-M04EM-KT-X
				RT-M04E-KT	
			8	RT-M08E-KT-X	RT-M08EM-KT-X
				RT-M08E-KT	
			16	RT-M16E-KT-X	RT-M16EM-KT-X
				RT-M16E-KT	

LRI Distribuída no Brasil pela LRI | vendas@lri.com.br | 51 2129-3000

Electromagnetic Relay Modules Series

电磁继电器模组系列

RT-GL

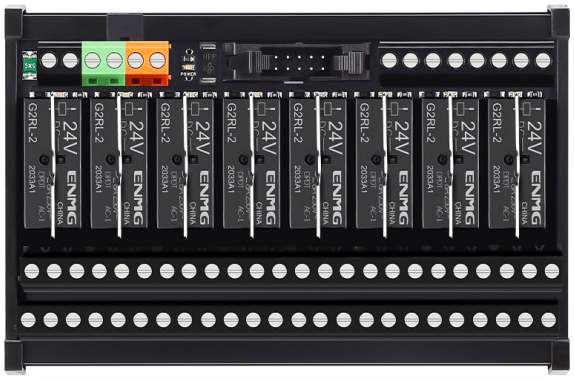



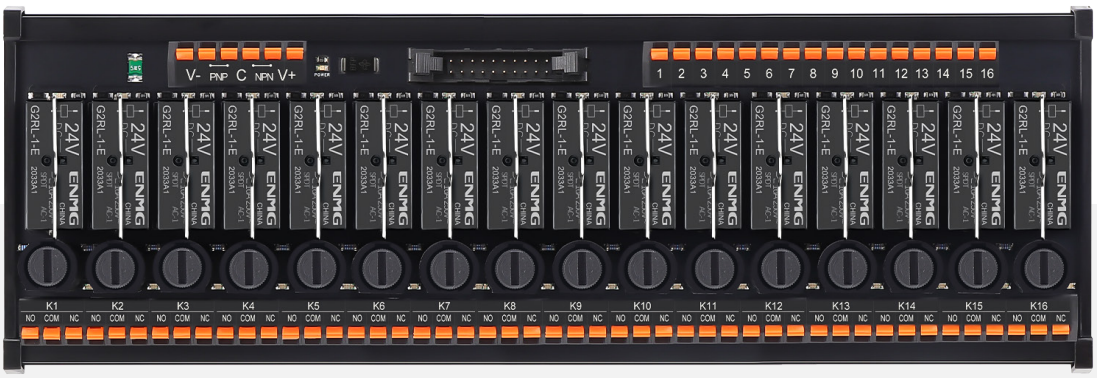

LRI Distribuída no Brasil pela LRI | vendas@lri.com.br | 51 2129-3000

Electromagnetic Relay Modules Series

电磁继电器模组系列

RT-GL

极性连接 Polarized Connection		触点形式 Contact Form	回路数 Circuit Number	型号 Model Number	
输入 Input	输出 Output			螺丝端子 Screw Terminal	直插端子 Sprung Terminal
5VDC 12VDC 24VDC 100~110VAC 200~220VAC 共正/共负 COM+/- NPN/PNP 两用 Dual-use	16A 250VAC/30VDC 每回路独立 Independent Per Circuit 过流短路保护 Over-current Short-circuit Protection	1开1闭 SPDT-1C	2	RT-GL02E-F	RT-GL02EM-F
			4	RT-GL04E-F	RT-GL04EM-F
			6	RT-GL06E-F	RT-GL06EM-F
			8	RT-GL08EC-F	RT-GL08ECM-F
			10	RT-GL10E-F	RT-GL10EM-F
			12	RT-GL12E-F	RT-GL12EM-F
			16	RT-GL16EC-F	RT-GL16ECM-F
	16A 250VAC/30VDC 每回路独立 Independent Per Circuit	1开1闭 SPDT-1C	2	RT-GL02E	RT-GL02EM
			4	RT-GL04E	RT-GL04EM
			6	RT-GL06E	RT-GL06EM
			8	RT-GL08EC	RT-GL08ECM
			10	RT-GL10E	RT-GL10EM
			12	RT-GL12E	RT-GL12EM
			16	RT-GL16EC	RT-GL16ECM
	8A 250VAC/30VDC 每回路独立 Independent Per Circuit	2开2闭 DPDT-2C	2	RT-GL02D	RT-GL02DM
			4	RT-GL04D	RT-GL04DM
			6	RT-GL06D	RT-GL06DM
			8	RT-GL08DC	RT-GL08DCM
			10	RT-GL10D	RT-GL10DM
			12	RT-GL12D	RT-GL12DM
			16	RT-GL16DC	RT-GL16DCM

LRI Distribuída no Brasil pela LRI | vendas@lri.com.br | 51 2129-3000

Electromagnetic Relay Modules Series

电磁继电器模组系列

RT-KE







极性连接 Polarized Connection		触点形式 Contact Form	回路数 Circuit Number	型号 Model Number	
输入 Input	输出 Output			螺丝端子 Screw Terminal	直插端子 Sprung Terminal
12VDC 24VDC 110VAC 220VAC 共正/共负 COM+/- NPN/PNP 两用 Dual-use	12A 250VAC/30VDC 每回路独立 Independent Per Circuit 过流短路保护 Over-current Short-circuit Protection	1开1闭 SPDT-1C	2	RT-KE02C-F	RT-KE02CM-F
			4	RT-KE04C-F	RT-KE04CM-F
			6	RT-KE06C-F	RT-KE06CM-F
			8	RT-KE08CC-F	RT-KE08CCM-F
			10	RT-KE10C-F	RT-KE10CM-F
			12	RT-KE12C-F	RT-KE12CM-F
			16	RT-KE16CC-F	RT-KE16CCM-F
	8A 250VAC/30VDC 每回路独立 Independent Per Circuit	2开2闭 DPDT-2C	2	RT-KE02D	RT-KE02DM
			4	RT-KE04D	RT-KE04DM
			6	RT-KE06D	RT-KE06DM
			8	RT-KE08DC	RT-KE08DCM
			10	RT-KE10D	RT-KE10DM
			12	RT-KE12D	RT-KE12DM
			16	RT-KE16DC	RT-KE16DCM

LRI Distribuída no Brasil pela LRI | vendas@lri.com.br | 51 2129-3000

Electromagnetic Relay Modules Series

电磁继电器模组系列

RT-K





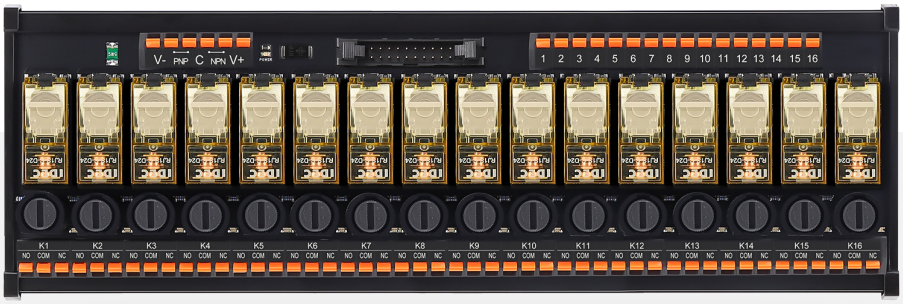

极性连接 Polarized Connection		触点形式 Contact Form	回路数 Circuit Number	型号 Model Number	
输入 Input	输出 Output			螺丝端子 Screw Terminal	直插端子 Sprung Terminal
12VDC 24VDC 110VAC 220VAC 共正/共负 COM+/- NPN/PNP 两用 Dual-use	12A 250VAC/30VDC 每回路独立 Independent Per Circuit 过流短路保护 Over-current Short-circuit Protection	1开1闭 SPDT-1C	2	RT-K02C-F	RT-K02CM-F
			4	RT-K04C-F	RT-K04CM-F
			6	RT-K06C-F	RT-K06CM-F
			8	RT-K08CC-F	RT-K08CCM-F
			10	RT-K10C-F	RT-K10CM-F
			12	RT-K12C-F	RT-K12CM-F
			16	RT-K16CC-F	RT-K16CCM-F
	8A 250VAC/30VDC 每回路独立 Independent Per Circuit	2开2闭 DPDT-2C	2	RT-K02D	RT-K02DM
			4	RT-K04D	RT-K04DM
			6	RT-K06D	RT-K06DM
			8	RT-K08DC	RT-K08DCM
			10	RT-K10D	RT-K10DM
			12	RT-K12D	RT-K12DM
			16	RT-K16DC	RT-K16DCM

LRI Distribuída no Brasil pela LRI | vendas@lri.com.br | 51 2129-3000

Electromagnetic Relay Modules Series

电磁继电器模组系列

手动调测型 Manual testing type

K708T







极性连接 Polarized Connection		触点形式 Contact Form	回路数 Circuit Number	型号 Model Number	
输入 Input	输出 Output			螺丝端子 Screw Terminal	直插端子 Sprung Terminal
6VDC 12VDC 24VDC 48VDC 110VDC 24VAC 110VAC 230VAC 共正/共负 COM+/- NPN/PNP 两用 Dual-use	12A 250VAC/30VDC 1/3HP 240VAC 每回路独立 Independent Per Circuit 过流短路保护 Over-current Short-circuit Protection	1开1闭 SPDT-1C	2	K708T-021TS-F	K708T-021TM-F
			4	K708T-041TS-F	K708T-041TM-F
			6	K708T-061TS-F	K708T-061TM-F
			8	K708T-081TCS-F	K708T-081TCM-F
			10	K708T-101TS-F	K708T-101TM-F
			12	K708T-121TS-F	K708T-121TM-F
			16	K708T-161TCS-F	K708T-161TCM-F
	8A 250VAC/30VDC 1/6HP 240VAC 每回路独立 Independent Per Circuit	2开2闭 DPDT-2C	2	K708T-022TS	K708T-022TM
			4	K708T-042TS	K708T-042TM
			6	K708T-062TS	K708T-062TM
			8	K708T-082TCS	K708T-082TCM
			10	K708T-102TS	K708T-102TM
			12	K708T-122TS	K708T-122TM
			16	K708T-162TCS	K708T-162TCM

LRI Distribuída no Brasil pela LRI | vendas@lri.com.br | 51 2129-3000

Electromagnetic Relay Modules Series

电磁继电器模组系列

手动调测型 Manual testing type

RT-RXG









LRI Distribuída no Brasil pela LRI | vendas@lri.com.br | 51 2129-3000

● 直流输入 24VDC INPUT

极性连接 Polarized Connection		触点形式 Contact Form	回路数 Circuit Number	型号 Model Number	
输入 Input	输出 Output			螺丝端子 Screw Terminal	直插端子 Sprung Terminal
24VDC 共正/共负 COM+/- NPN/PNP 两用 Dual-use	12A 250VAC/30VDC 每回路独立 Independent Per Circuit 过流短路保护 Over-current Short-circuit Protection	1开1闭 SPDT-1C	2	RT-RXG11D24-02S-F	RT-RXG11D24-02M-F
			4	RT-RXG11D24-04S-F	RT-RXG11D24-04M-F
			6	RT-RXG11D24-06S-F	RT-RXG11D24-06M-F
			8	RT-RXG11D24-08CS-F	RT-RXG11D24-08CM-F
			10	RT-RXG11D24-10S-F	RT-RXG11D24-10M-F
			12	RT-RXG11D24-12S-F	RT-RXG11D24-12M-F
			16	RT-RXG11D24-16CS-F	RT-RXG11D24-16CM-F
	8A 250VAC/30VDC 每回路独立 Independent Per Circuit	2开2闭 DPDT-2C	2	RT-RXG21D24-02S	RT-RXG21D24-02M
			4	RT-RXG21D24-04S	RT-RXG21D24-04M
			6	RT-RXG21D24-06S	RT-RXG21D24-06M
			8	RT-RXG21D24-08CS	RT-RXG21D24-08CM
			10	RT-RXG21D24-10S	RT-RXG21D24-10M
			12	RT-RXG21D24-12S	RT-RXG21D24-12M
			16	RT-RXG21D24-16CS	RT-RXG21D24-16CM

● 交流输入 220VAC INPUT

极性连接 Polarized Connection		触点形式 Contact Form	回路数 Circuit Number	型号 Model Number	
输入 Input	输出 Output			螺丝端子 Screw Terminal	直插端子 Sprung Terminal
220VAC	12A 250VAC/30VDC 每回路独立 Independent Per Circuit 过流短路保护 Over-current Short-circuit Protection	1开1闭 SPDT-1C	2	RT-RXG11A22-02S-F	RT-RXG11A22-02M-F
			4	RT-RXG11A22-04S-F	RT-RXG11A22-04M-F
			6	RT-RXG11A22-06S-F	RT-RXG11A22-06M-F
			8	RT-RXG11A22-08S-F	RT-RXG11A22-08M-F
			10	RT-RXG11A22-10S-F	RT-RXG11A22-10M-F
			12	RT-RXG11A22-12S-F	RT-RXG11A22-12M-F
			16	RT-RXG11A22-16S-F	RT-RXG11A22-16M-F
	8A 250VAC/30VDC 每回路独立 Independent Per Circuit	2开2闭 DPDT-2C	2	RT-RXG21A22-02S	RT-RXG21A22-02M
			4	RT-RXG21A22-04S	RT-RXG21A22-04M
			6	RT-RXG21A22-06S	RT-RXG21A22-06M
			8	RT-RXG21A22-08S	RT-RXG21A22-08M
			10	RT-RXG21A22-10S	RT-RXG21A22-10M
			12	RT-RXG21A22-12S	RT-RXG21A22-12M
			16	RT-RXG21A22-16S	RT-RXG21A22-16M

LRI Distribuída no Brasil pela LRI | vendas@lri.com.br | 51 2129-3000

Electromagnetic Relay Modules Series

电磁继电器模组系列

手动调测型 Manual testing type

RT-RXG-X







LRI Distribuída no Brasil pela LRI | vendas@lri.com.br | 51 2129-3000

- **直流输入 24VDC INPUT**
  交流输出（加装压敏电阻） AC OUTPUT （ Retrofitting VDR ）

极性连接 Polarized Connection		触点形式 Contact Form	回路数 Circuit Number	型号 Model Number	
输入 Input	输出 Output			螺丝端子 Screw Terminal	直插端子 Sprung Terminal
24VDC 共正/共负 COM+/- NPN/PNP 两用 Dual-use	5A 220VAC/路 4路1公共端 公共端10A Max. 5A 220VAC/Circuit 4 Circuits 1COM COM 10A Max.	1开1闭 SPDT-1C	4	RT-RXG11D24-04S-KA-X	RT-RXG11D24-04M-KA-X
			8	RT-RXG11D24-08S-KA-X	RT-RXG11D24-08M-KA-X
			16	RT-RXG11D24-16CS-KA-X	RT-RXG11D24-16CM-KA-X

- **直流输入 24VDC INPUT**
  直流输出（加装续流二极管） DC OUTPUT （ Retrofitting FWD ）

极性连接 Polarized Connection		触点形式 Contact Form	回路数 Circuit Number	型号 Model Number	
输入 Input	输出 Output			螺丝端子 Screw Terminal	直插端子 Sprung Terminal
24VDC 共正/共负 COM+/- NPN/PNP 两用 Dual-use	5A 24VDC/路 4路1公共端 公共端10A Max. 5A 24VDC/Circuit 4 Circuits 1COM COM 10A Max.	1开1闭 SPDT-1C	4	RT-RXG11D24-04S-KD-X	RT-RXG11D24-04M-KD-X
			8	RT-RXG11D24-08S-KD-X	RT-RXG11D24-08M-KD-X
			16	RT-RXG11D24-16CS-KD-X	RT-RXG11D24-16CM-KD-X

- **直流输入 24VDC INPUT**
  交/直流输出（加装瞬态二极管） AC/DC OUTPUT （ Retrofitting TVS ）

极性连接 Polarized Connection		触点形式 Contact Form	回路数 Circuit Number	型号 Model Number	
输入 Input	输出 Output			螺丝端子 Screw Terminal	直插端子 Sprung Terminal
24VDC 共正/共负 COM+/- NPN/PNP 两用 Dual-use	5A 24VDC/AC /路 4路1公共端 公共端10A Max. 5A 24VDC/AC /Circuit 4 Circuits 1COM COM 10A Max.	1开1闭 SPDT-1C	4	RT-RXG11D24-04S-KT-X	RT-RXG11D24-04M-KT-X
			8	RT-RXG11D24-08S-KT-X	RT-RXG11D24-08M-KT-X
			16	RT-RXG11D24-16CS-KT-X	RT-RXG11D24-16CM-KT-X

LRI Distribuída no Brasil pela LRI | vendas@lri.com.br | 51 2129-3000

● 交流输入 220VAC INPUT

交流输出 （加装压敏电阻） AC OUTPUT （ Retrofitting VDR ）

极性连接 Polarized Connection		触点形式 Contact Form	回路数 Circuit Number	型号 Model Number	
输入 Input	输出 Output			螺丝端子 Screw Terminal	直插端子 Sprung Terminal
220VAC	5A 220VAC/路 4路1公共端 公共端10A Max. 5A 220VAC/Circuit 4 Circuits 1COM COM 10A Max.	1开1闭 SPDT-1C	4	RT-RXG11A22-04S-KA-X	RT-RXG11A22-04M-KA-X
			8	RT-RXG11A22-08S-KA-X	RT-RXG11A22-08M-KA-X
			16	RT-RXG11A22-16S-KA-X	RT-RXG11A22-16M-KA-X

● 交流输入 220VAC INPUT

直流输出 （加装续流二极管） DC OUTPUT （ Retrofitting FWD ）

极性连接 Polarized Connection		触点形式 Contact Form	回路数 Circuit Number	型号 Model Number	
输入 Input	输出 Output			螺丝端子 Screw Terminal	直插端子 Sprung Terminal
220VAC	5A 24VDC/路 4路1公共端 公共端10A Max. 5A 24VDC/Circuit 4 Circuits 1COM COM 10A Max.	1开1闭 SPDT-1C	4	RT-RXG11A22-04S-KD-X	RT-RXG11A22-04M-KD-X
			8	RT-RXG11A22-08S-KD-X	RT-RXG11A22-08M-KD-X
			16	RT-RXG11A22-16S-KD-X	RT-RXG11A22-16M-KD-X

● 交流输入 220VAC INPUT

交/直流输出 （加装瞬态二极管） AC/DC OUTPUT （ Retrofitting TVS ）

极性连接 Polarized Connection		触点形式 Contact Form	回路数 Circuit Number	型号 Model Number	
输入 Input	输出 Output			螺丝端子 Screw Terminal	直插端子 Sprung Terminal
220VAC	5A 24VDC/AC /路 4路1公共端 公共端10A Max. 5A 24VDC/AC /Circuit 4 Circuits 1COM COM 10A Max.	1开1闭 SPDT-1C	4	RT-RXG11A22-04S-KT-X	RT-RXG11A22-04M-KT-X
			8	RT-RXG11A22-08S-KT-X	RT-RXG11A22-08M-KT-X
			16	RT-RXG11A22-16S-KT-X	RT-RXG11A22-16M-KT-X

LRI Distribuída no Brasil pela LRI | vendas@lri.com.br | 51 2129-3000

Electromagnetic Relay Modules Series

电磁继电器模组系列

RT-E

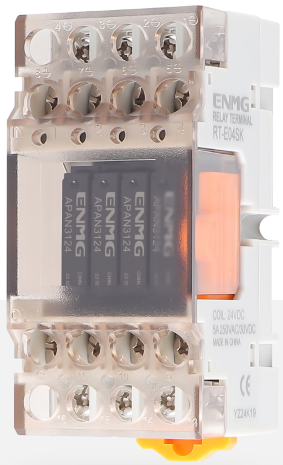

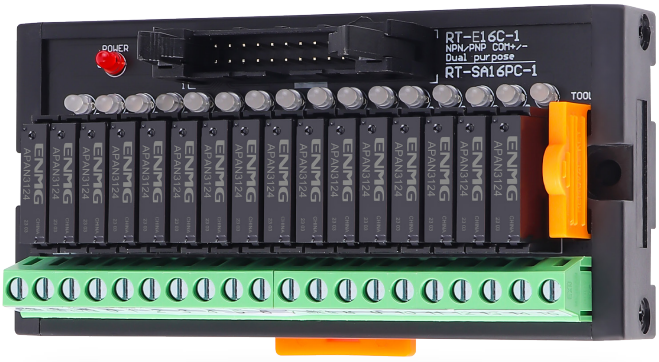

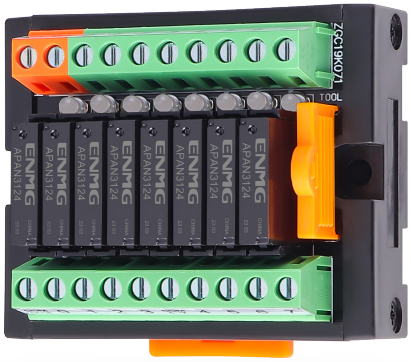

极性连接 Polarized Connection			触点形式 Contact Form	回路数 Circuit Number	型号 Model Number
输入 Input	输出 Output	公共端 Public Port			
5VDC 12VDC 24VDC 共正/共负 COM+/- NPN/PNP 两用 Dual-use	5A 250VAC/30VDC	独立Separate	1常开 NO	4	RT-E04S-K
					RT-E04S
		3路共COM		6	RT-E06S
		4路共COM		8	RT-E08S
					RT-E08C-1
		5路共COM		10	RT-E10S
		4路共COM		16	RT-E16S
					RT-E16C-1

LRI Distribuída no Brasil pela LRI | vendas@lri.com.br | 51 2129-3000

Electromagnetic Relay Modules Series

电磁继电器模组系列

RT-P

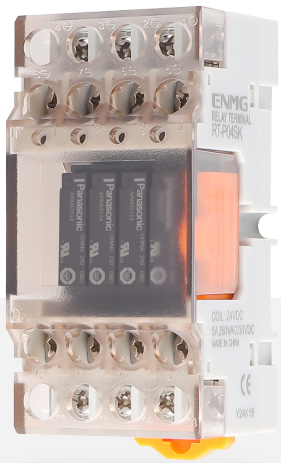

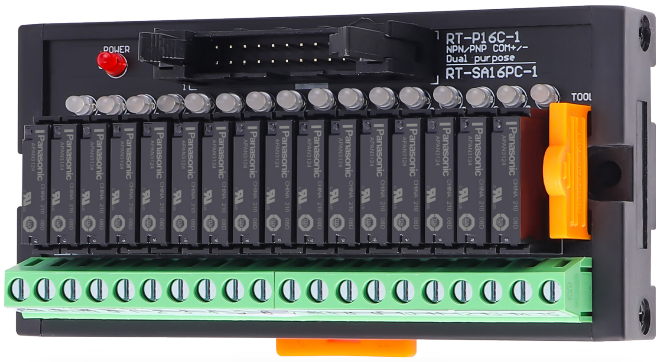

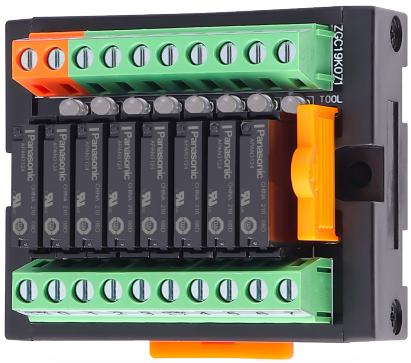

极性连接 Polarized Connection			触点形式 Contact Form	回路数 Circuit Number	型号 Model Number
输入 Input	输出 Output	公共端 Public Port			
5VDC 12VDC 24VDC 共正/共负 COM+/- NPN/PNP 两用 Dual-use	5A 250VAC/30VDC	独立Separate	1常开 NO	4	RT-P04S-K
					RT-P04S
		3路共COM		6	RT-P06S
		4路共COM		8	RT-P08S
					RT-P08C-1
		5路共COM		10	RT-P10S
		4路共COM		16	RT-P16S
					RT-P16C-1

LRI Distribuída no Brasil pela LRI | vendas@lri.com.br | 51 2129-3000

Electromagnetic Relay Modules Series

电磁继电器模组系列

RT-P-L



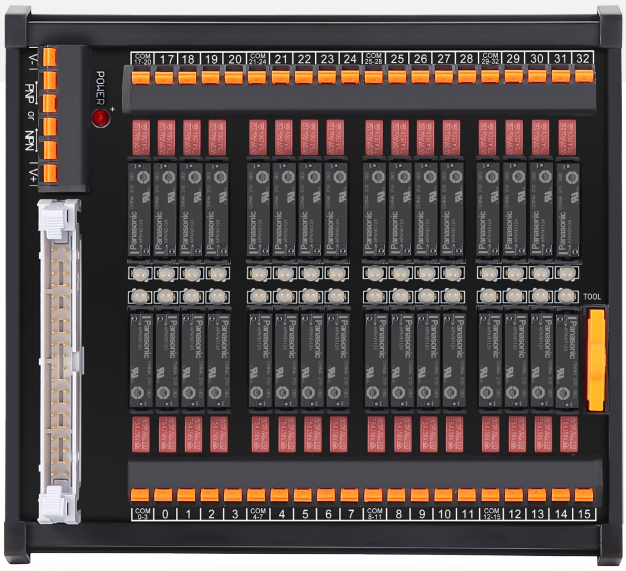



极性连接 Polarized Connection			触点形式 Contact Form	回路数 Circuit Number	型号 Model Number	
输入 Input	输出 Output	公共端 Public Port			螺丝端子 Screw Terminal	直插端子 Sprung Terminal
5VDC 12VDC 24VDC 共正/共负 COM+/- NPN/PNP 两用 Dual-use	5A 250VAC/30VDC 过流短路保护 Over-current Short-circuit Protection	4路共COM	1常开 NO	4	RT-P04S-L	RT-P04M-L
		3路共COM		6	RT-P06S-L	RT-P06M-L
		4路共COM		8	RT-P08S-L	RT-P08M-L
		独立Separate			RT-P08AS-L	RT-P08AM-L
		5路共COM		10	RT-P10S-L	RT-P10M-L
		4路共COM		12	RT-P12S-L	RT-P12M-L
		4路共COM		16	RT-P16S-L	RT-P16M-L
		独立Separate			RT-P16AS-L	RT-P16AM-L
		4路共COM		32	RT-P32S-L	RT-P32M-L
					RT-P32CS-X	RT-P32CM-X

LRI Distribuída no Brasil pela LRI | vendas@lri.com.br | 51 2129-3000

Electromagnetic Relay Modules Series

电磁继电器模组系列

RT-HF41F

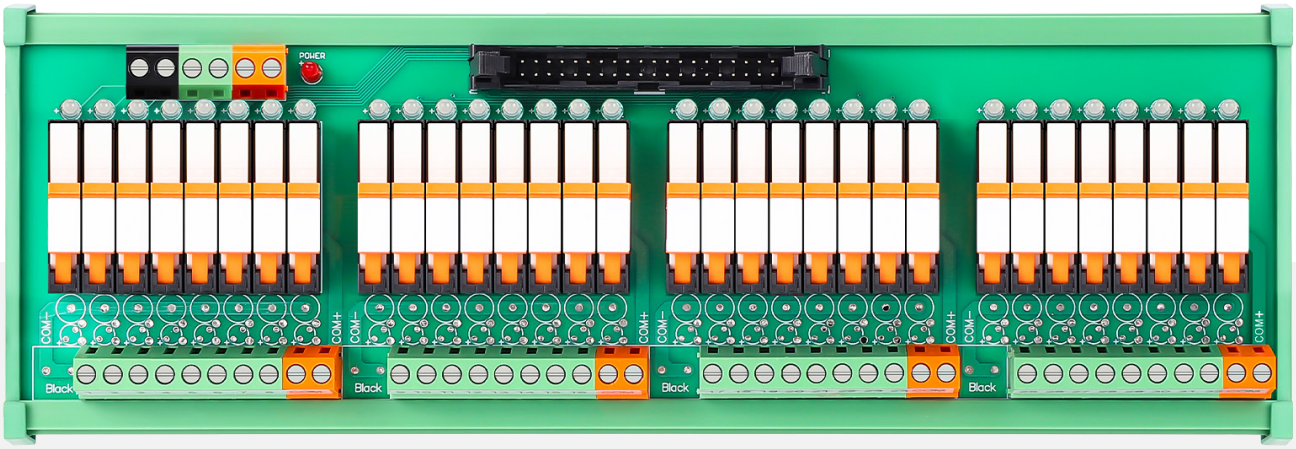

极性连接 Polarized Connection			触点形式 Contact Form	回路数 Circuit Number	型号 Model Number
输入 Input	输出 Output	公共端 Public Port			
5VDC 12VDC 24VDC 60VDC 共正/共负 COM+/- NPN/PNP 两用 Dual-use	6A 250VAC/30VDC	4路1公共端 4 Circuits 1COM	1常开 NO	4	RT-HF41F**ZS-04S
		8路1公共端 8 Circuits 1COM		8	RT-HF41F**ZS-08S
				16	RT-HF41F**ZS-16S
					RT-HF41F**ZS-16C
				32	RT-HF41F**ZS-32C

LRI Distribuída no Brasil pela LRI | vendas@lri.com.br | 51 2129-3000

Electromagnetic Relay Modules Series

电磁继电器模组系列

RT-G41F

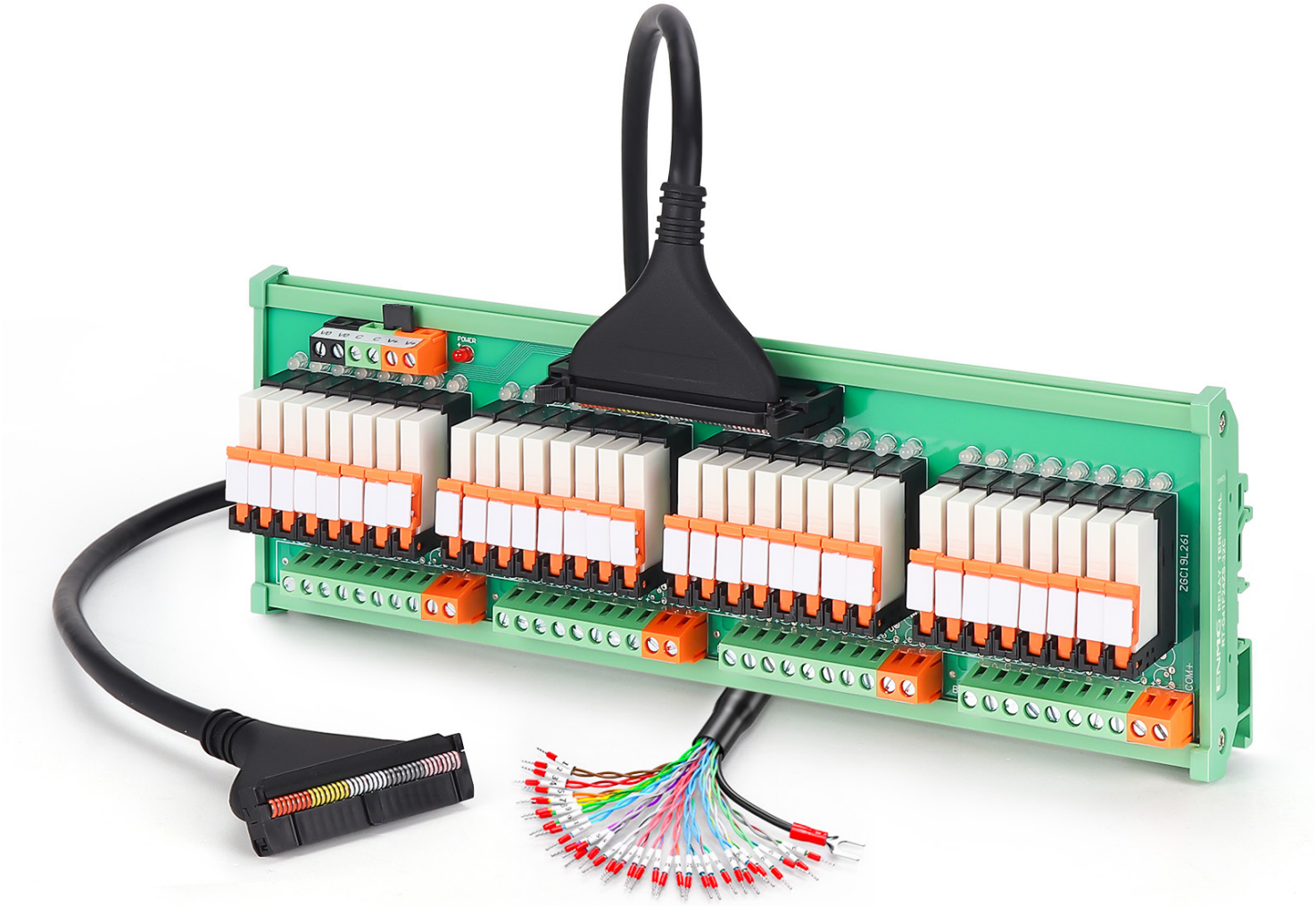

极性连接 Polarized Connection			触点形式 Contact Form	回路数 Circuit Number	型号 Model Number
输入 Input	输出 Output	公共端 Public Port			
5VDC 12VDC 24VDC 60VDC 共正/共负 COM+/- NPN/PNP 两用 Dual-use	6A 250VAC/30VDC	4路1公共端 4 Circuits 1COM	1常开 NO	4	RT-G41F**ZS-04S
		8路1公共端 8 Circuits 1COM		8	RT-G41F**ZS-08S
				16	RT-G41F**ZS-16S
					RT-G41F**ZS-16C
				32	RT-G41F**ZS-32C

LRI Distribuída no Brasil pela LRI | vendas@lri.com.br | 51 2129-3000

Electromagnetic Relay Modules Series

电磁继电器模组系列

RSA



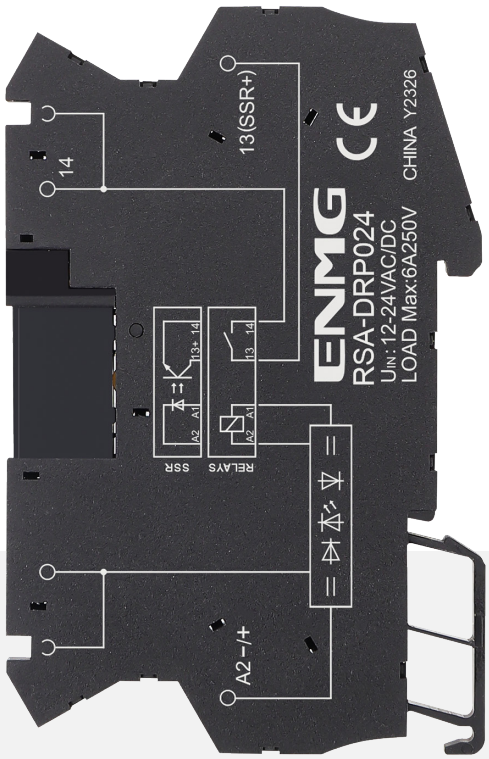

极性连接 Polarized Connection		触点形式 Contact Form	型号 Model Number
输入 Input	输出 Output		
5VDC	5A 250VAC / 30VDC	1常开 NO	APAN3105 + RSA-DRP024
12VDC			APAN3112 + RSA-DRP024
24VDC			APAN3124 + RSA-DRP024

LRI Distribuída no Brasil pela LRI | vendas@lri.com.br | 51 2129-3000

Electromagnetic Relay Modules Series

电磁继电器模组系列

RSL



极性连接 Polarized Connection		触点形式 Contact Form	端子类型 Terminal Type	颜色 Color	型号 Model Number
输入 Input	输出 Output				
5VDC	6A 250VAC / 30VDC	1开1闭 SPDT-1C	螺钉 / Bolts	黑/Black	RSL-DRS024黑(BLACK) + HF41F-5-ZS
				蓝/Blue	RSL-DRS024蓝(BLUE) + HF41F-5-ZS
				灰/Grey	RSL-DRG024 + HF41F-5-ZS
			直插 /Sprung	黑/Black	RSL-DRP024 + HF41F-5-ZS
			推拉 / Slide	灰/Grey	RSL-DRM024 + HF41F-5-ZS
12VDC			螺钉 / Bolts	黑/Black	RSL-DRS024黑(BLACK) + HF41F-12-ZS
				蓝/Blue	RSL-DRS024蓝(BLUE) + HF41F-12-ZS
				灰/Grey	RSL-DRG024 + HF41F-12-ZS
			直插 /Sprung	黑/Black	RSL-DRP024 + HF41F-12-ZS
			推拉 / Slide	灰/Grey	RSL-DRM024 + HF41F-12-ZS
24VDC			螺钉 / Bolts	黑/Black	RSL-DRS024黑(BLACK) + HF41F-24-ZS
				蓝/Blue	RSL-DRS024蓝(BLUE) + HF41F-24-ZS
				灰/Grey	RSL-DRG024 + HF41F-24-ZS
			直插 / Sprung	黑/Black	RSL-DRP024 + HF41F-24-ZS
			推拉 / Slide	灰/Grey	RSL-DRM024 + HF41F-24-ZS
220VAC / DC			螺钉/ Bolts	灰/Grey	RSL-DRG230 + HF41F-60-ZS

LRI Distribuída no Brasil pela LRI | vendas@lri.com.br | 51 2129-3000

Wiring Terminal Block Module Series

分线端子台模组系列

ECTB



● 1对1 1for1

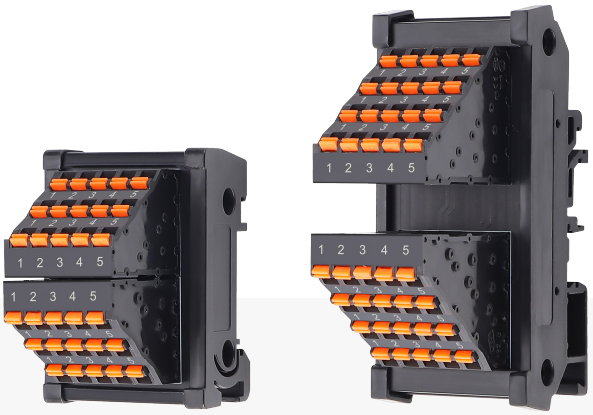

● 多对多 More for More



● 1分多 1 Expand More



● 定制款 Customized Version

LRI Distribuída no Brasil pela LRI | vendas@lri.com.br | 51 2129-3000

Wiring Terminal Block Module Series

分线端子台模组系列 ECTB

额定电压/电流 Rated Voltage/Current	模组类型 Module Type	产品名称 Product Name	型号 Model Number	
			直插端子 Sprung Terminal	螺丝端子 Screw Terminal
300V Max.10A/每组 Each Group	1对1 1 for 1	10组（Group）1对（for）1	ECTB-110M-42D	ECTB-110S-50D
		15组（Group）1对（for）1	ECTB-115M3-50D	/
		16组（Group）1对（for）1	ECTB-116M-42D	ECTB-116S-50D
		20组（Group）1对（for）1	ECTB-120M4-L	ECTB-120S-50D
			ECTB-120M-42D	
		24组（Group）1对（for）1	ECTB-124M3-50D	/
		30组（Group）1对（for）1	ECTB-130M-42D	ECTB-130S-50D
		32组（Group）1对（for）1	ECTB-132M4-L	/
		40组（Group）1对（for）1	ECTB-140M-42D	ECTB-140S-50D
		45组（Group）1对（for）1	ECTB-145M3-50D	/
		60组（Group）1对（for）1	ECTB-160M3-50D	ECTB-164S-50D
			ECTB-160M4-L	
		64组（Group）1对（for）1	ECTB-164M-42D	/
		80组（Group）1对（for）1	ECTB-180M4-L	
	1分多 1 Expand More	2组（Group）1分（Expand）6	ECTB-206M-42D	ECTB-206S-42D
		2组（Group）1分（Expand）10	ECTB-210M-42D	ECTB-210S-42D
		2组（Group）1分（Expand）12	ECTB-212M-42D	ECTB-212S-42D
		2组（Group）1分（Expand）20	ECTB-220M-42D	ECTB-220S-42D
		4组（Group）1分（Expand）6	ECTB-406M-42D	ECTB-406S-42D
	多对多 More for More	5组（Group）3对（for）3	ECTB-605M3-50D	/
		8组（Group）3对（for）3	ECTB-608M3-50D	
		15组（Group）3对（for）3	ECTB-615M3-50D	
		20组（Group）3对（for）3	ECTB-620M3-50D	
		5组（Group）4对（for）4	ECTB-805M4-L	
		8组（Group）4对（for）4	ECTB-808M4-L	
		15组（Group）4对（for）4	ECTB-815M4-L	
		20组（Group）4对（for）4	ECTB-820M4-L	
	定制款 Customized Version	4组（Group）×6点（Point）	ECTB-24M-L	/
		8组（Group）×6点（Point）	ECTB-48M-L	
		7组（Group）×6点（Point）	ECTB-42M-X	
		14组（Group）×6点（Point）	ECTB-84M-X	

LRI Distribuída no Brasil pela LRI | vendas@lri.com.br | 51 2129-3000

Wiring Terminal Block Module Series

分线端子台模组系列

EPTB

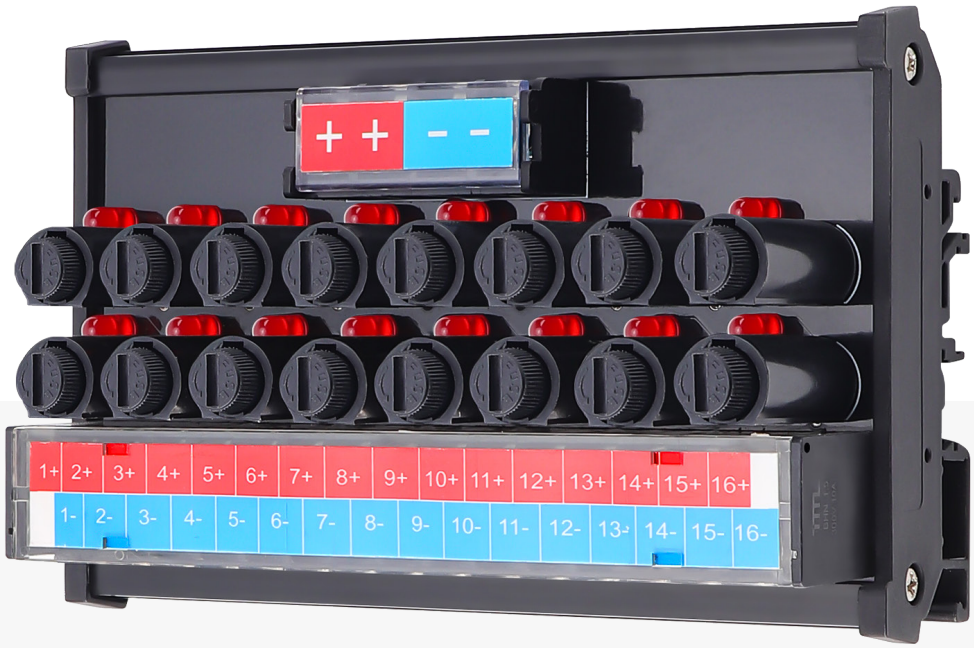

额定电压/电流 Rated Voltage/Current	模组类型 Module Type	产品名称 Product Name	型号 Model Number
DC：5V、12V、24V Max.30A/每组 Each Group Max.10A/每路 Each Circuit	1分多 1 Expand More 直流电源带过流保护 DC Power Supply With Overcurrent Protection	2组（Group） 1分（Expand）8	EPTB-08Y-F02L
		2组（Group） 1分（Expand）16	EPTB-16Y-F02L

LRI Distribuída no Brasil pela LRI | vendas@lri.com.br | 51 2129-3000

Adapter Terminal Block Module Series

转接端子台模组系列

EXTB-C





● MIL连接器 Connectors



● FCN连接器 Connectors

LRI Distribuída no Brasil pela LRI | vendas@lri.com.br | 51 2129-3000

Adapter Terminal Block Module Series

转接端子台模组系列

EXTB-C

额定电压/电流 Rated Voltage/Current	连接器类型 Connectors Type	转接点数 Number of Switching Points	端子类型 Terminal Type	型号 Model Number
300V Max.8A/每点 Each Point	HIF3BA-10PA-2.54DSA	10	直插端子 Sprung Terminal	EXTB-C10M-42D
	HIF3BA-14PA-2.54DSA	14		EXTB-C14M-42D
	HIF3BA-16PA-2.54DSA	16		EXTB-C16M-42D
	HIF3BA-20PA-2.54DSA	20		EXTB-C20M-42D
	HIF3BA-26PA-2.54DSA	26		EXTB-C26M-42D
	HIF3BA-30PA-2.54DSA	30		EXTB-C30M-42D
	HIF3BA-34PA-2.54DSA	34		EXTB-C34M-42D
	HIF3BA-40PA-2.54DSA	40		EXTB-C40M-42D
	HIF3BA-50PA-2.54DSA	50		EXTB-C50M-42D
	HIF3BA-60PA-2.54DSA	60		EXTB-C60M-42D
	HIF3BA-64PA-2.54DSA	64		EXTB-C64M-42D
	FCN-364P040-AU	40		EXTB-F40M-42D
300V Max.10A/每点 Each Point	HIF3BA-10PA-2.54DSA	10	螺丝端子 Screw Terminal	EXTB-C10S-42D
	HIF3BA-14PA-2.54DSA	14		EXTB-C14S-42D
	HIF3BA-16PA-2.54DSA	16		EXTB-C16S-42D
	HIF3BA-20PA-2.54DSA	20		EXTB-C20S-42D
	HIF3BA-26PA-2.54DSA	26		EXTB-C26S-42D
	HIF3BA-30PA-2.54DSA	30		EXTB-C30S-42D
	HIF3BA-34PA-2.54DSA	34		EXTB-C34S-42D
	HIF3BA-40PA-2.54DSA	40		EXTB-C40S-42D
	HIF3BA-50PA-2.54DSA	50		EXTB-C50S-42D
	HIF3BA-60PA-2.54DSA	60		EXTB-C60S-42D
	HIF3BA-64PA-2.54DSA	64		EXTB-C64S-42D
	FCN-364P040-AU	40		EXTB-F40S-42D

LRI Distribuída no Brasil pela LRI | vendas@lri.com.br | 51 2129-3000

Adapter Terminal Block Module Series

转接端子台模组系列

EXTB-D

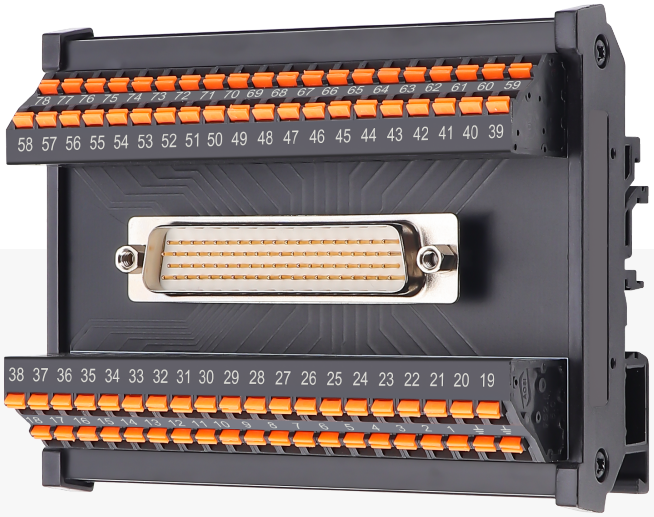



- D-SUB 母头（Female Connector）



- D-SUB 公头（Male Connector）

LRI Distribuída no Brasil pela LRI | vendas@lri.com.br | 51 2129-3000

Adapter Terminal Block Module Series

转接端子台模组系列

EXTB-D

额定电压/电流 Rated Voltage/Current	连接器类型 Connectors Type	转接点数 Number of Switching Points	型号 Model Number	
			直插端子 Sprung Terminal	螺丝端子 Screw Terminal
125VAC/30VDC 1A/每点 Each Point	D-SUB 母头（Female Connector）	9	EXTB-DF09M-42D	EXTB-DF09S-42D
		15	EXTB-DF15M-42D	EXTB-DF15S-42D
		25	EXTB-DF25M-42D	EXTB-DF25S-42D
		26	EXTB-DF26M-42D	EXTB-DF26S-42D
		37	EXTB-DF37M-42D	EXTB-DF37S-42D
		44	EXTB-DF44M-42D	EXTB-DF44S-42D
		50	EXTB-DF50M-42D	EXTB-DF50S-42D
		62	EXTB-DF62M-42D	EXTB-DF62S-42D
		78	EXTB-DF78M-L	EXTB-DF78S-L
	D-SUB（VGA） 母头（Female Connector）	15	EXTB-VF15M-42D	EXTB-VF15S-42D
	D-SUB 公头（Male Connector）	9	EXTB-DM09M-42D	EXTB-DM09S-42D
		15	EXTB-DM15M-42D	EXTB-DM15S-42D
		25	EXTB-DM25M-42D	EXTB-DM25S-42D
		26	EXTB-DM26M-42D	EXTB-DM26S-42D
		37	EXTB-DM37M-42D	EXTB-DM37S-42D
		44	EXTB-DM44M-42D	EXTB-DM44S-42D
		50	EXTB-DM50M-42D	EXTB-DM50S-42D
		62	EXTB-DM62M-42D	EXTB-DM62S-42D
		78	EXTB-DM78M-L	EXTB-DM78S-L
	D-SUB（VGA） 公头（Male Connector）	15	EXTB-VM15M-42D	EXTB-VM15S-42D

LRI Distribuída no Brasil pela LRI | vendas@lri.com.br | 51 2129-3000

Adapter Terminal Block Module Series

转接端子台模组系列

MDR



额定电压/电流 Rated Voltage/Current	连接器类型 Connectors Type	转接点数 Number of Switching Points	型号 Model Number
300V Max.10A/每点 Each Point	HIF3BA-50PA-2.54DSA	50	EXTB-C50S-42D

LRI Distribuída no Brasil pela LRI | vendas@lri.com.br | 51 2129-3000

Optical Terminal Block Module Series

光电端子台模组系列

ESTB



额定电压/电流 Rated Voltage/Current	连接器类型 Connectors Type	转接回路 Adapter Circuit	型号 Model Number	
			直插端子 Sprung Terminal	螺丝端子 Screw Terminal
Input：共正/共负 NPN/PNP Ouput：12~24VDC 1A/每路 Each Circuit	3线 / 2线 3-wire / 2-wire	4	ESTB-04MP5-3	ESTB-04SP1-3
		8	ESTB-08MP5-3	ESTB-08SP1-3
		12	ESTB-12MP5-3	ESTB-12SP1-3
		16	ESTB-16MP5-3C	ESTB-16SP1-3C
		32	ESTB-32MP5-3C	ESTB-32SP1-3C

LRI Distribuída no Brasil pela LRI | vendas@lri.com.br | 51 2129-3000

Optical Terminal Block Module Series

光电端子台模组系列

ESTB

ECON快速连接器 Quick Connectors





额定电压/电流 Rated Voltage/Current	连接器类型 Connectors Type	转接回路 Adapter Circuit	型号 Model Number	
			直插端子 Sprung Terminal	螺丝端子 Screw Terminal
Input：共正/共负 NPN/PNP Ouput：12~24VDC 1A/每路 Each Circuit	3线 / 2线 3-wire / 2-wire	4	ESTB-04M-3	ESTB-04S-3
		8	ESTB-08M-3	ESTB-08S-3
		12	ESTB-12M-3	ESTB-12S-3
		16	ESTB-16M-3	ESTB-16S-3
			ESTB-16M-3C	ESTB-16S-3C
		32	ESTB-32M-3C	ESTB-32S-3C

LRI Distribuída no Brasil pela LRI | vendas@lri.com.br | 51 2129-3000

Optical Terminal Block Module Series

光电端子台模组系列

ESCR

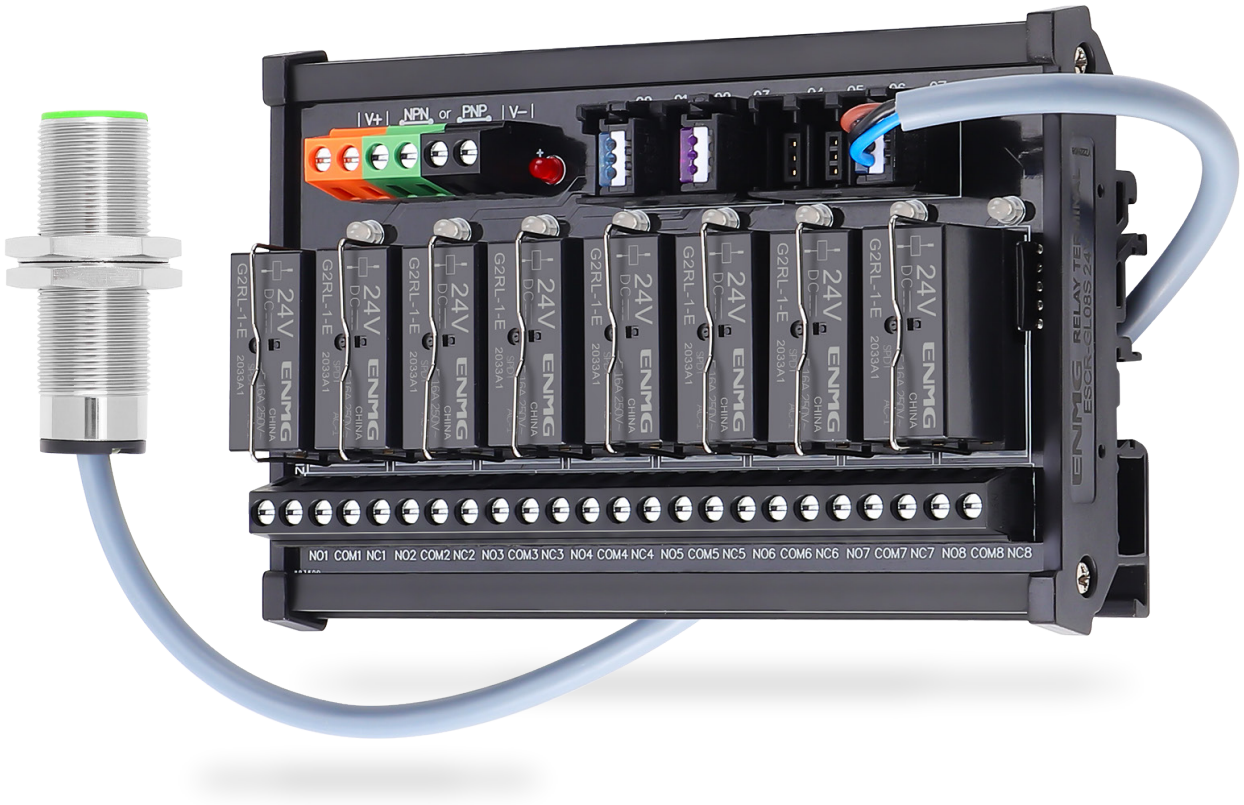

额定电压/电流 Rated Voltage/Current	连接器类型 Connectors Type	转接回路 Adapter Circuit	型号 Model Number	
			直插端子 Sprung Terminal	螺丝端子 Screw Terminal
Input：共正/共负 NPN/PNP Ouput：250VAC/30VDC 16A/每路 Each Circuit 1开1闭 SPDT-1C	3线 3-wire	4	ESCR-GL04M	ESCR-GL04S
		8	ESCR-GL08M	ESCR-GL08S

LRI Distribuída no Brasil pela LRI | vendas@lri.com.br | 51 2129-3000

Quick Connectors Series

快速连接器系列

ECON



● 快接插头/插座 Quick Connect Plugs/Sockets



ϕ0.6~0.8mm



ϕ0.8~1.0mm



ϕ1.0~1.2mm



ϕ1.2~1.6mm



ϕ1.6~2.0mm

线规 Wire Gauge	线皮外径 Outer Diameter of Wire Skin	颜色 Color	连接器类型 Connectors Type	型号 Model Number	
				插头 Plug	插座 Socket
AWG24~26 0.13~0.21mm²	ϕ0.6~0.8mm	紫色 / Purple	3线 3-wire	ECON-PU03-P	ECON-PU03-S
			4线 4-wire	ECON-PU04-P	ECON-PU04-S
	ϕ0.8~1.0mm	红色 / Red	3线 3-wire	ECON-RE03-P	ECON-RE03-S
			4线 4-wire	ECON-RE04-P	ECON-RE04-S
	ϕ1.0~1.2mm	黄色 / Yellow	3线 3-wire	ECON-YW03-P	ECON-YW03-S
			4线 4-wire	ECON-YW04-P	ECON-YW04-S
AWG20~22 0.32~0.5mm²	ϕ1.2~1.6mm	蓝色 / Blue	3线 3-wire	ECON-BL03-P	ECON-BL03-S
			4线 4-wire	ECON-BL04-P	ECON-BL04-S
	ϕ1.6~2.0mm	灰色 / Grey	3线 3-wire	ECON-GR03-P	ECON-GR03-S
			4线 4-wire	ECON-GR04-P	ECON-GR04-S

LRI Distribuída no Brasil pela LRI | vendas@lri.com.br | 51 2129-3000

Quick Connectors Series
快速连接器系列

ECON



● 中继分芯插座 Trunked Split Receptacle

产品名称 Product Name	型号 Model Number
4针（Pin）×4位（Position）	ECON-4-4S



● PCB底座 PCB Chassis

产品名称 Product Name	型号 Model Number
3针（Pin）×1位（Position）	ECON-B031
3针（Pin）×2位（Position）	ECON-B032
3针（Pin）×4位（Position）	ECON-B034
4针（Pin）×1位（Position）	ECON-B041
4针（Pin）×2位（Position）	ECON-B042
4针（Pin）×4位（Position）	ECON-B044

LRI Distribuída no Brasil pela LRI | vendas@lri.com.br | 51 2129-3000

Signal Conversion Module Series

信号转换模块系列

HTL-TTL



● 差分转单端 Differential to Single-ended



● 单端转差分 Single-ended to Differential

产品名称 Product Name	输入 Input	输出 Output	转换通道 Conversion Channel	型号 Model Number		
				直插端子 Sprung Terminal	插拔螺丝端子 Plug-in Screw Terminal	螺丝端子 Screw Terminal
差分转单端 Differential to Single-ended	3.3VDC 5VDC 12VDC 24VDC	24VDC NPN/PNP兼容 Compatibility	2	TTL02M-L	TTL02P-L	TTL02S-L
			3	TTL03M-L	TTL03P-L	TTL03S-L
			4	TTL04M-L	TTL04P-L	TTL04S-L
单端转差分 Single-ended to Differential	24VDC NPN/PNP兼容 Compatibility	3.3VDC 5VDC 12VDC 24VDC	4	HTL04M-L	HTL04P-L	HTL04S-L

LRI Distribuída no Brasil pela LRI | vendas@lri.com.br | 51 2129-3000

Module Base Busbar Series

模组汇流排系列

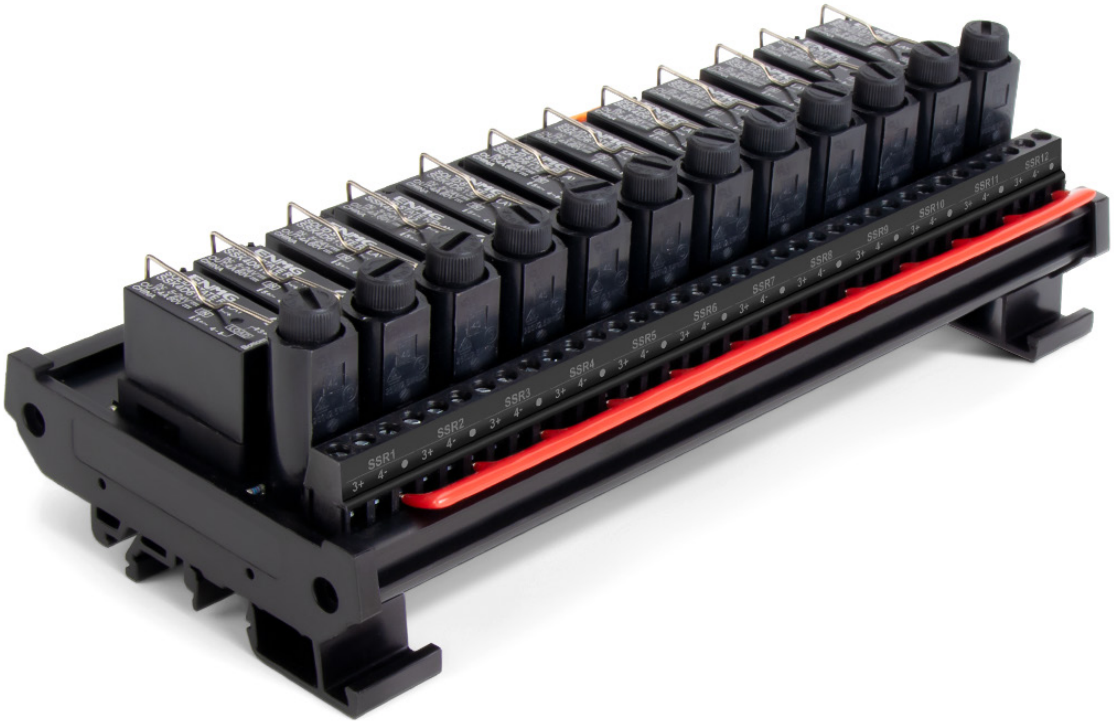

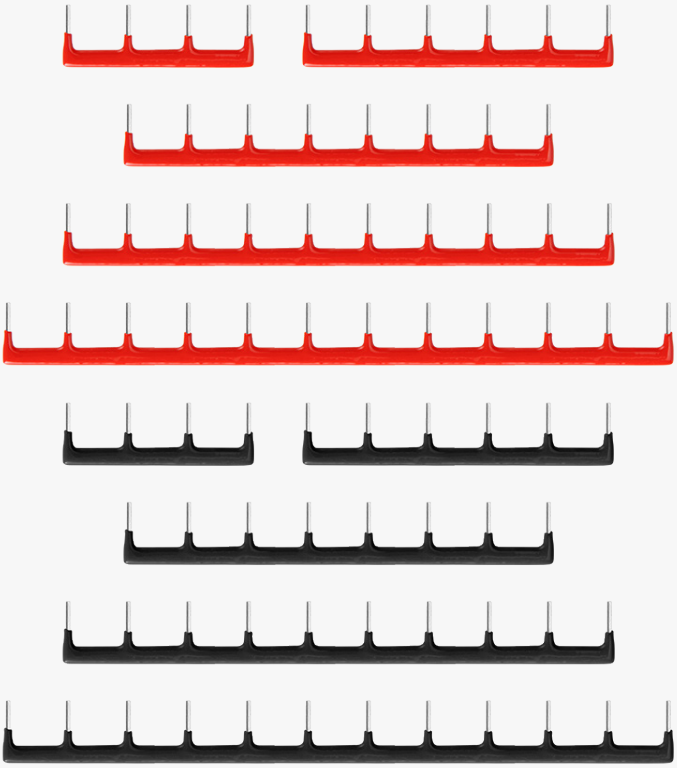

针型 Pin Pattern

- 间距 Spacing： 15mm
- 型号 Model Number：

红Red	4位-bit	RSN1504R
	6位-bit	RSN1506R
	8位-bit	RSN1508R
	10位-bit	RSN1510R
	12位-bit	RSN1512R
黑Black	4位-bit	RSN1504K
	6位-bit	RSN1506K
	8位-bit	RSN1508K
	10位-bit	RSN1510K
	12位-bit	RSN1512K

LRI Distribuída no Brasil pela LRI | vendas@lri.com.br | 51 2129-3000

Conversion Cable Series

转接线缆系列



● 双头MIL线 MIL / MIL Convert Cable

转换点数 Transform Points	线长 Line Length	型号 Model Number
20Pin	1m	L20HH-10S
20Pin	2m	L20HH-20S
40Pin	1m	L40HH-10S
50Pin	1m	L50HH-10S



● MIL转散线 MIL / Discrete Traces Convert Cable

转换点数 Transform Points	线长 Line Length	型号 Model Number
10Pin	1m	L10HO-10S
10Pin	2m	L10HO-20S
20Pin	1m	L20HO-10S
20Pin	2m	L20HO-20S
40Pin	1m	L40HO-10S
40Pin	2m	L40HO-20S



● MIL转FCN线 MIL / FCN Convert Cable

转换点数 Transform Points	线长 Line Length	型号 Model Number
40Pin	1m	L40HF-10PB-1

LRI Distribuída no Brasil pela LRI | vendas@lri.com.br | 51 2129-3000

ENMG 恩爵



CABINET ENVIRONMENT SYSTEM

机柜环境系统



恩爵ENMG智能科技

ENMG INTELLIGENT TECHNOLOGY

LRI Distribuída no Brasil pela LRI | vendas@lri.com.br | 51 2129-3000

Industrial Heaters Series
工业加热器系列

HG



型号 Model Number			发热功率 Heating Power	额定电压 Rated Voltage
接线端子型 Terminal Block Type	自带电缆线型 Self-contained Cable Type			
HG14000.0-00	HG14100.0-00	CSP3-2015	15W	120~240VAC/DC 50/60Hz Min.110V，Max.265V
HG14001.0-00	HG14101.0-00	CSP3-2030	30W	
HG14003.0-00	HG14103.0-00	CSP3-2045	45W	
HG14005.0-00	HG14105.0-00	CSP3-2060	60W	
HG14006.0-00	HG14106.0-00	CSP3-2075	75W	
HG14007.0-00	HG14107.0-00	CSP3-2100	100W	
HG14008.0-00	HG14108.0-00	CSP3-2150	150W	

LRI Distribuída no Brasil pela LRI | vendas@lri.com.br | 51 2129-3000

Industrial Heaters Series
工业加热器系列



CSP1

Compact Heaters
紧凑型加热器

型号 Model Number	发热功率 Heating Power	额定电压 Rated Voltage
CSP1-2010	10W	120~240VAC/DC Min.110V，Max.265V 可定制12V、24V
CSP1-2020	20W	
CSP1-2030	30W	



CSP13

Anti-scald heater
防烫型加热器

型号 Model Number	发热功率 Heating Power	额定电压 Rated Voltage
CSP13-2050	50W	120~240VAC/DC
CSP13-2100	100W	
CSP13-2150	150W	

LRI Distribuída no Brasil pela LRI | vendas@lri.com.br | 51 2129-3000

Industrial Heaters Series

工业加热器系列

CSH3B



型号 Model Number		风扇 Fan	额定电压 Rated Voltage	发热功率 Heating Power
基本型 Basic Type	防烫型 Anti-Scald Type			
CSH3B-2050	CSH3B-G2050	无 None	200~240VAC/DC	50W
CSH3B-F2050	CSH3B-GF2050	有 Have	220~240VAC 50/60Hz	
CSH3B-2100	CSH3B-G2100	无 None	200~240VAC/DC	100W
CSH3B-F2100	CSH3B-GF2100	有 Have	220~240VAC 50/60Hz	
CSH3B-2150	CSH3B-G2150	无 None	200~240VAC/DC	150W
CSH3B-F2150	CSH3B-GF2150	有 Have	220~240VAC 50/60Hz	
CSH3B-2200	CSH3B-G2200	无 None	200~240VAC/DC	200W
CSH3B-F2200	CSH3B-GF2200	有 Have	220~240VAC 50/60Hz	
CSH3B-1050	CSH3B-G1050	无 None	100~120VAC/DC	50W
CSH3B-F1050	CSH3B-GF1050	有 Have	110~120VAC 50/60Hz	
CSH3B-1100	CSH3B-G1100	无 None	100~120VAC/DC	100W
CSH3B-F1100	CSH3B-GF1100	有 Have	110~120VAC 50/60Hz	
CSH3B-1150	CSH3B-G1150	无 None	100~120VAC/DC	150W
CSH3B-F1150	CSH3B-GF1150	有 Have	110~120VAC 50/60Hz	
CSH3B-1200	CSH3B-G1200	无 None	100~120VAC/DC	200W
CSH3B-F1200	CSH3B-GF1200	有 Have	110~120VAC 50/60Hz	
CSH3B-D24050	CSH3B-GD24050	无 None	24VAC/DC	50W
CSH3B-FD24050	CSH3B-GFD24050	有 Have	24VDC	
CSH3B-D24100	CSH3B-GD24100	无 None	24VAC/DC	100W
CSH3B-FD24100	CSH3B-GFD24100	有 Have	24VDC	
CSH3B-D24150	CSH3B-GD24150	无 None	24VAC/DC	150W
CSH3B-FD24150	CSH3B-GFD24150	有 Have	24VDC	
CSH3B-D24200	CSH3B-GD24200	无 None	24VAC/DC	200W
CSH3B-FD24200	CSH3B-GFD24200	有 Have	24VDC	
CSH3B-D12050	CSH3B-GD12050	无 None	12VAC/DC	50W
CSH3B-FD12050	CSH3B-GFD12050	有 Have	12VDC	
CSH3B-D12100	CSH3B-GD12100	无 None	12VAC/DC	100W
CSH3B-FD12100	CSH3B-GFD12100	有 Have	12VDC	

LRI Distribuída no Brasil pela LRI | vendas@lri.com.br | 51 2129-3000

Industrial Heaters Series

工业加热器系列

CSH3B-K





型号 Model Number		风扇 Fan	发热功率 Heating Power		额定电压 Rated Voltage
基本型 Basic Type	防烫型 Anti-Scald Type		用法1 Usage 1	用法2 Usage 2	
CSH3B-2150K	CSH3B-G2150K	无 None	100W	150W	120~240VAC/DC
CSH3B-F2150K	CSH3B-GF2150K	有 Have	150W	200W	220~240VAC 50/60Hz
CSH3B-D24150K	CSH3B-GD24150K	无 None	100W	150W	24VAC/DC
CSH3B-FD24150K	CSH3B-GFD24150K	有 Have	150W	200W	24VDC
CSH3B-D12150K	CSH3B-GD12150K	无 None	100W	150W	12VAC/DC
CSH3B-FD12150K	CSH3B-GFD12150K	有 Have	150W	200W	12VDC

LRI Distribuída no Brasil pela LRI | vendas@lri.com.br | 51 2129-3000

Industrial Heaters Series

工业加热器系列

CSP5



散热体尺寸 Heat Sink Size	长度 Lengths	额定电压 Rated Voltage	发热功率 Heating Power	型号 Model Number	表面温度 surface temperature	重量 Weights
W60mm×H8mm	100mm	AC/DC 200~240V	8W	CSP506-2008	≤55℃	90g
			17W	CSP506-2017	≤90℃	
			22W	CSP506-2022	≤115℃	
		AC/DC 18~36V	5W	CSP506-4005	≤45℃	
			16W	CSP506-4016	≤95℃	
			38W	CSP506-4038	≤175℃	
W100mm×H8mm	160mm	AC/DC 200~240V	31W	CSP510-2031	≤90℃	215g
			43W	CSP510-2043	≤110℃	
			55W	CSP510-2055	≤135℃	
		AC/DC 18~36V	10W	CSP510-4010	≤45℃	
			29W	CSP510-4029	≤85℃	
			69W	CSP510-4069	≤160℃	

LRI Distribuída no Brasil pela LRI | vendas@lri.com.br | 51 2129-3000

Industrial Heaters Series

工业加热器系列

CSP8



散热体尺寸 Heat Sink Size	长度 Lengths	发热功率 Heating Power	额定电压 Rated Voltage	型号 Model Number	重量 Weights
W49mm×H21mm	110mm	50W	AC/DC 200~240V	CSP805-2050	277g
			AC/DC 18~36V	CSP805-4050	
W70mm×H20mm	130mm	90W	AC/DC 200~240V	CSP807-2090	375g
			AC/DC 18~36V	CSP807-4090	
	160mm	120W	AC/DC 200~240V	CSP807-2120	435g
			AC/DC 18~36V	CSP807-4120	
W100mm×H20mm	160mm	150W	AC/DC 200~240V	CSP810-2150	585g
			AC/DC 18~36V	CSP810-4150	
	200mm	165W	AC/DC 200~240V	CSP810-2165	685g
			AC/DC 18~36V	CSP810-4165	

LRI Distribuída no Brasil pela LRI | vendas@lri.com.br | 51 2129-3000

Industrial Heaters Series

工业加热器系列

CSP9



框架尺寸 Frame Size	长度 Lengths	发热功率 Heating Power	额定电压 Rated Voltage	型号 Model Number	重量 Weights
□60mm	183mm	200W	AC/DC 200~240V	CSP906-F2200	0.88Kg
	183mm	300W		CSP906-F2300	0.88Kg
□80mm	203mm	450W		CSP908-F2450	1.6Kg
	203mm	600W		CSP908-F2600	1.6Kg
	233mm	800W		CSP908-F2800	1.87Kg
□120mm	233mm	1000W		CSP912-F21000	3.63Kg
	233mm	1200W		CSP912-F21200	3.63Kg
	275mm	1300W		CSP912-F21300	4.35Kg

LRI Distribuída no Brasil pela LRI | vendas@lri.com.br | 51 2129-3000

Industrial Heaters
工业加热器系列
CSH8



类型 Type	型号 Model Number	发热功率 Heating Power	尺寸 Size	重量 Weights
风扇款 Fan	CSH8D-F*800	400W×2	120×151×88mm	1.6Kg
	CSH8D-F*600	300W×2		
	CSH8-F*400	400W	120×151×66mm	1.2Kg
	CSH8-F*300	300W		
	CSH8-F*200	200W		
	CSH8D-F*300	150W×2	80×112×76mm	1.1Kg
	CSH8-F*150	150W	80×112×53mm	0.7Kg
	CSH8-F*100	100W		
无风扇款 Fanless	CSH8-*400	400W	120×151×22mm	0.5Kg
	CSH8-*300	300W		
	CSH8-*200	200W		
	CSH8-*150	150W	80×112×22mm	0.4Kg
	CSH8-*100	100W		
	CSH8-*050	50W		

LRI Distribuída no Brasil pela LRI | vendas@lri.com.br | 51 2129-3000

Industrial Heaters Series

工业加热器系列

CSH8-T





型号 Model Number	温控范围 Temperature Control Range	发热功率 Heating Power	额定电压 Rated Voltage	尺寸 Size	重量 Weights
CSH8-F2150-T15	5℃ ~ 15℃	150W	220~240VAC 50/60Hz	116×80×53mm 含风扇□80×25mm	0.7Kg
CSH8-F2150-T25	15℃ ~ 25℃				
CSH8-F2300-T15	5℃ ~ 15℃	300W		154×120×66mm 含风扇□120×38mm	1.15Kg
CSH8-F2300-T25	15℃ ~ 25℃				

LRI Distribuída no Brasil pela LRI | vendas@lri.com.br | 51 2129-3000

Industrial Heaters Series
工业加热器系列

CSP028
Basic Heater
基本型加热器

型号 Model Number	发热功率 Heating Power	额定电压 Rated Voltage
CSP028-F2150	150W	110~120VAC 50/60Hz 220~240VAC（230V）50/60Hz
CSP028-F2250	250W	
CSP028-F2400	400W	



CSP029
Power Adjustable Heater
功率可调型加热器

型号 Model Number	发热功率 Heating Power	额定电压 Rated Voltage
CSP029	低功率档LOW: 200W 高功率档HIGH: 400W	220~240VAC 50/60Hz
CSP029-EC	低功率档LOW: 250W 高功率档HIGH: 500W	110~240VAC/DC Min.110V，Max.265V



LRI Distribuída no Brasil pela LRI | vendas@lri.com.br | 51 2129-3000

Industrial Heaters Series
工业加热器系列

CH
Temperature Controlled All-in-one Heater
温控一体型加热器

型号 Model Number	CH500	CH650
额定电压 Rated Voltage	500W（475~700W）	650W（550~800W）
发热功率 Heating Power	110~120VAC 220~240VAC 50/60Hz	
调节范围 Adjustment Range	0 ~ +60℃	



CSP030
Temperature Controlled All-in-one Heater
温控一体型加热器

型号 Model Number	CSP030
额定电压 Rated Voltage	1200W
发热功率 Heating Power	220~240VAC 50/60Hz
调节范围 Adjustment Range	0 ~ +60℃



LRI Distribuída no Brasil pela LRI | vendas@lri.com.br | 51 2129-3000

Temperature and Humidity Controller Series

温湿度控制器系列

MTC

Mechanical Temperature Controller

机械式温度控制器



型号 Model Number	触点属性 Contact Properties	设定范围 (常闭) Setting Range (NC)	设定范围 (常开) Setting Range (NO)
MTC01-50	常闭 NC	-10℃ ~ +50℃	
MTC01-60	常闭 NC	0℃ ~ +60℃	
MTC01-80	常闭 NC	+20℃ ~ +80℃	
MTC10-50	常开 NO		-10℃ ~ +50℃
MTC10-60	常开 NO		0℃ ~ +60℃
MTC10-80	常开 NO		+20℃ ~ +80℃
MTC11-60	常闭+常开 NC+NO	0℃ ~ +60℃	0℃ ~ +60℃
MTC11-5080	常闭+常开 NC+NO	-10℃ ~ +50℃	+20℃ ~ +80℃
MTC02-50*	两常闭 NC+NC	-10℃ ~ +50℃	
MTC02-60*	两常闭 NC+NC	0℃ ~ +60℃	
MTC20-60*	两常开 NO+NO		0℃ ~ +60℃
MTC20-80*	两常开 NO+NO		+20℃ ~ +80℃

注：*标记为定制规格

MTC

Mechanical Temperature Controller

机械式温度控制器



型号 Model Number	触点属性 Contact Properties	设定范围 Setting Range	类型 Type
MTC-40-1K	1转换 1CO	-20℃ ~ +40℃	基本型 Basic
MTC-40-1KL			带灯型 With Light
MTC-60-1K		0℃ ~ +60℃	基本型 Basic
MTC-60-1KL			带灯型 With Light
MTC-80-1K		+20℃ ~ +80℃	基本型 Basic
MTC-80-1KL			带灯型 With Light

LRI Distribuída no Brasil pela LRI | vendas@lri.com.br | 51 2129-3000

Temperature and Humidity Controller Series

温湿度控制器系列

NTS



Mechanical
Temperature Controller

机械式温度控制器

Adjustable Range
可调范围： 0℃ ~ +60℃

型号 Model Number	触点属性 Contact Properties
NTS10-60	常开 NO
NTS01-60	常闭 NC

MTH11



Humidity
Mechanical Controller

机械式湿度控制器

Adjustable Range
可调范围：35% ~ 95%RH

ETS11



Temperature
Electronic Controller

电子式温度控制器

Adjustable Range
可调范围：-20℃ ~ +60℃

ETH11

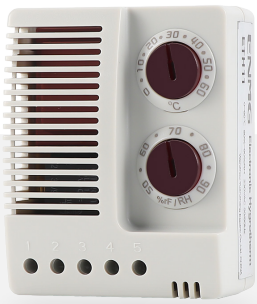

Temperature and Humidity
Electronic Controller

电子式温湿度控制器

Adjustable Range
可调范围：0℃ ~ +60℃ / 35% ~ 90%RH

数显款 Digital Type

ETH60



Temperature and Humidity
Electronic Controller

电子式温湿度控制器

启动Open：≤+5℃ 或（or）≥85%RH
关断Close：≥+10℃ 且（and）≤75%RH

LRI Distribuída no Brasil pela LRI | vendas@lri.com.br | 51 2129-3000

Intelligent PID Temperature Controller

PID智能温控仪

ETC5



型号 Model Number	面板尺寸 Panel Dimensions	开孔尺寸 Cutout Dimensions	辅助报警 Auxiliary Alarm	电源 Power Supply	其他信息 Other Information
ETC5S-QR1ASM	48×48mm	45×45mm	1常开/NO	AC100~240V	Adjustable Range 可调范围： 0℃ ~ +60℃ Accuracy 精度： ±0.5%FS Input: Universal Type 输入： 万能型 Output: EMR/SSR 输出： 电磁/固态继电器
ETC5M-QR1ASM	72×72mm	69×69mm	1转换/CO		
ETC5H-QR1ASM	48×96mm	45×93mm			
ETC5L-QR1ASM	96×96mm	93×93mm			

LRI Distribuída no Brasil pela LRI | vendas@lri.com.br | 51 2129-3000

Peltier Semiconductor Cooler Series

帕尔贴半导体制冷器系列

制冷片 Cooling Chip

TEC1

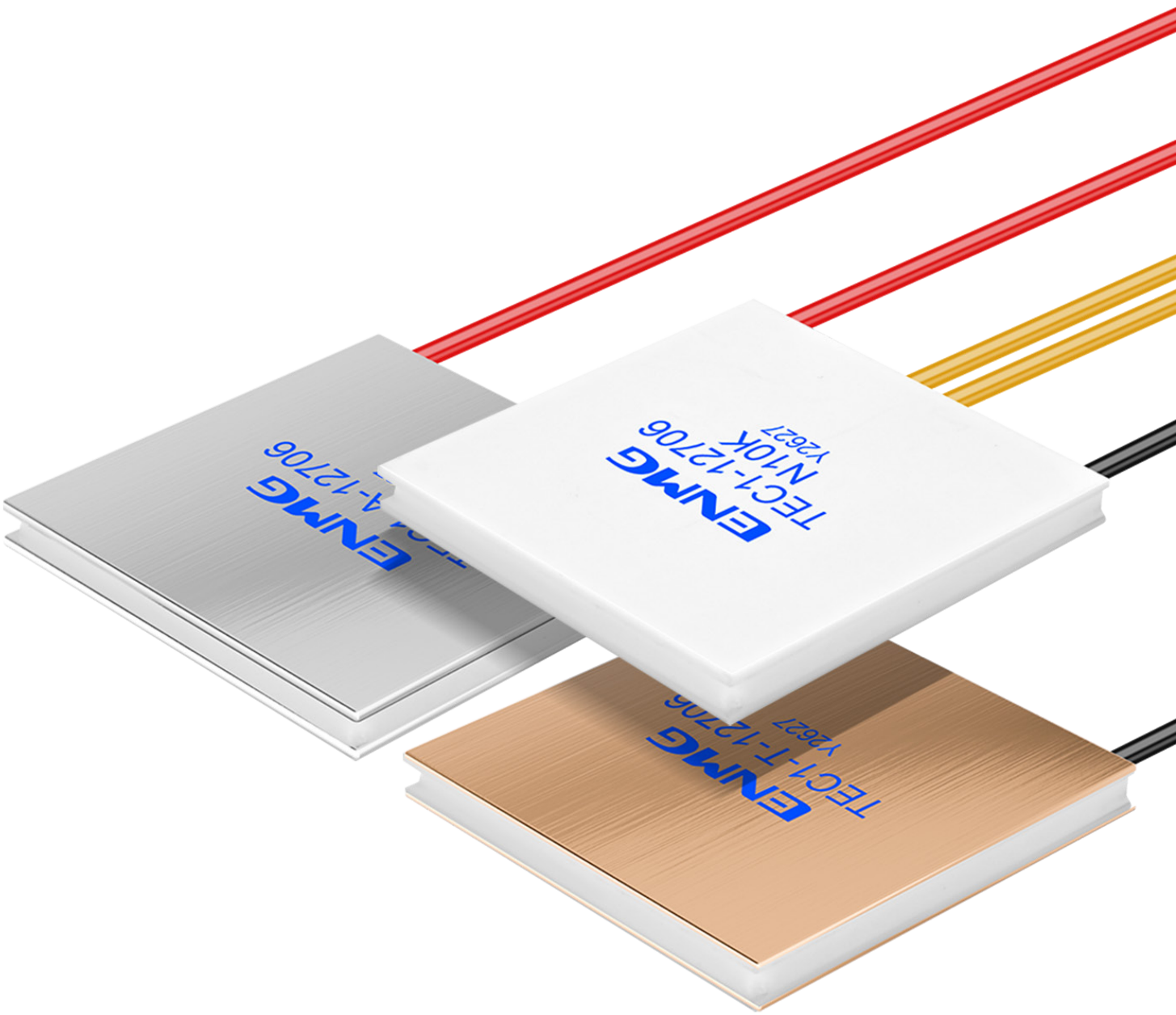

LRI Distribuída no Brasil pela LRI | vendas@lri.com.br | 51 2129-3000

型号 Model Number	Th=30℃				尺寸 Measurement
	Imax A	Tmax ℃	Vmax V	Qmax W	W上 (UP) L上 (UP) W下 (down) L下 (down) H mm
TEC1-12701	1.3	≥65	15.00	11.60	40 40 40 40 5.2
TEC1-12702	2.3	≥66	15.00	20.40	40 40 40 40 4.2/4.9
TEC1-12702	2.3	≥65	15.00	20.40	50 50 50 50 5.6
TEC1-12703	3.9	≥66	15.00	34.70	40 40 40 40 4.2/4.7
TEC1-12703	3.9	≥66	15.00	34.70	50 50 50 50 4.6
TEC1-12704	4.0	≥66	15.00	35.60	40 40 40 40 3.8
TEC1-12705	5.0	≥67	15.00	44.50	40 40 40 40 3.9
TEC1-12705	5.5	≥67	15.00	48.50	50 50 50 50 4.3
TEC1-12706	6.0	≥67	15.00	53.30	40 40 40 40 3.8
TEC1-12706	6.0	≥67	15.00	53.30	40 40 40 44 3.9
TEC1-12706	6.0	≥67	15.00	53.30	50 50 50 50 4.0
TEC1-12706	6.0	≥66	15.00	53.30	62 62 62 62 5.2
TEC1-12707	7.0	≥66	15.00	62.20	40 40 40 40 3.5
TEC1-12707	7.5	≥66	15.00	62.70	50 50 50 50 4.9
TEC1-12708	8.5	≥66	15.00	75.60	40 40 40 40 3.5
TEC1-12708	8.5	≥66	15.00	75.60	40 40 40 44 3.3
TEC1-12708	8.5	≥66	15.00	75.60	50 50 50 50 4.5/4.9
TEC1-12708	8.5	≥66	15.00	75.60	62 62 62 62 5.3
TEC1-12709	9.5	≥66	15.00	80.00	40 40 40 40 3.4
TEC1-12709	9.0	≥67	15.00	80.00	50 50 50 50 4.8
TEC1-12709	9.0	≥67	15.00	80.00	62 62 62 62 5.7
TEC1-12710	10.0	≥66	15.00	88.90	40 40 40 40 3.45
TEC1-12710	10.0	≥66	15.00	88.90	40 40 40 44 3.3
TEC1-12710	10.0	≥66	15.00	88.90	50 50 50 50 4.2
TEC1-12710	10.0	≥66	15.00	88.90	56 56 56 56 4.9
TEC1-12710	10.0	≥66	15.00	88.90	62 62 62 62 5.6
TEC1-12711	11.0	≥63	15.00	97.80	40 40 40 40 3.2
TEC1-12711	11.0	≥63	15.00	97.80	50 50 50 50 4.0
TEC1-12712	12.0	≥66	15.00	106.70	40 40 40 40 3.2
TEC1-12712	12.0	≥65	15.00	106.70	50 50 50 50 4.0
TEC1-12712	12.0	≥65	15.00	106.70	56 56 56 56 4.7
TEC1-12712	12.0	≥65	15.00	106.70	62 62 62 62 4.9
TEC1-12714	14.0	≥66	15.00	124.50	50 50 50 50 4.0
TEC1-12714	14.0	≥66	15.00	124.50	62 62 62 62 4.8
TEC1-12715	15.0	≥66	15.00	133.30	40 40 40 40 3.5
TEC1-12715	15.0	≥66	15.00	133.30	50 50 50 50 3.65
TEC1-12715	15.0	≥66	15.00	133.30	56 56 56 56 4.7
TEC1-12715	15.0	≥66	16.00	131.30	62 62 62 62 4.85

LRI Distribuída no Brasil pela LRI | vendas@lri.com.br | 51 2129-3000

型号 Model Number	Th=30℃				尺寸 Measurement
	Imax A	Tmax ℃	Vmax V	Qmax W	W上 (UP) L上 (UP) W下 (down) L下 (down) H mm
TEC1-12718	18.0	≥65	15.00	160.00	50 50 50 50 3.7
TEC1-12718	18.0	≥65	15.00	160.00	62 62 62 62 4.5
TEC1-12720	20.0	≥65	15.00	177.80	50 50 50 50 3.4
TEC1-12720	20.0	≥65	15.00	177.80	56 56 56 56 4.7
TEC1-12720	20.0	≥66	16.00	177.80	62 62 62 62 5.0
TEC1-12722	22.0	≥66	15.00	195.00	50 50 50 50 3.5
TEC1-12724	24.0	≥66	15.00	213.04	50 50 50 50 3.4
TEC1-12725	25.0	≥66	15.00	222.00	62 62 62 62 4.8
TEC1-12726	26.0	≥66	15.00	231.00	50 50 50 50 3.2
TEC1-12726	26.0	≥66	15.00	231.00	50 50 50 54 3.2
TEC1-12726	26.0	≥66	15.00	231.00	62 62 62 62 4.7
TEC1-12730	30.0	≥65	15.00	266.70	62 62 62 62 4.8
TEC1-12740	40.0	≥65	15.00	355.60	62 62 62 62 4.5
TEC1-241017	1.7	≥66	28.40	28.70	55 55 55 55 5.5
TEC1-24102	2.7	≥66	28.40	45.50	55 55 55 55 5.0
TEC1-24103	3.9	≥66	28.40	65.80	55 55 55 55 4.5
TEC1-24104	4.0	≥66	28.40	67.50	55 55 55 55 4.1
TEC1-24105	5.5	≥66	28.40	84.40	50 50 50 50 4.1
TEC1-24105	5.5	≥66	28.40	84.40	55 55 55 55 4.2
TEC1-24106	6.0	≥67	28.40	101.20	50 50 50 50 4.1
TEC1-24106	6.0	≥67	28.40	101.20	55 55 55 55 4.1
TEC1-24106T250	6.0	≥67	28.40	101.20	95 95 95 95 6.4
TEC1-24107	7.0	≥66	28.40	126.50	50 50 50 50 3.8
TEC1-24107	7.0	≥66	28.40	126.50	55 55 55 55 4.0
TEC1-24108	8.5	≥66	28.40	143.40	55 55 55 55 4.0/3.8
TEC1-24108T200	8.5	≥66	28.40	143.40	76.2 76.2 76.2 76.2 4.2
TEC1-24110	10.0	≥66	28.40	168.70	55 55 55 55 3.8/3.65
TEC1-24110T200	10.0	≥66	28.40	168.70	76.2 76.2 76.2 76.2 4.9
TEC1-24111	11.0	≥66	28.40	187.90	55 55 55 55 3.7
TEC1-24112	12.0	≥65	28.40	202.40	55 55 55 55 3.65
TEC1-24112T200	12.0	≥65	28.40	202.40	76.2 76.2 76.2 76.2 4.4
TEC1-24115	15.0	≥66	28.40	253.00	55 55 55 55 3.5
TEC1-24118T200	18.0	≥66	28.40	307.48	55 55 55 55 3.95
TEC1-24120	20.0	≥67	28.40	341.65	95 95 95 95 5.0
TEC1-24123T200	23.0	≥65	28.40	392.89	76.2 76.2 76.2 76.2 3.9

- **所有组件厚度可在±0.2mm范围内调整，提供定制化服务。**

  Thickness of all modules could be adjusted within ±0.2 mm range，Provide customized services.

LRI Distribuída no Brasil pela LRI | vendas@lri.com.br | 51 2129-3000

Peltier Semiconductor Cooler Series

帕尔贴半导体制冷器系列

半导体空调 Thermoelectric Air Conditioner

基本型 Standard Model

HETA-F



型号 Model Number	制冷量 Cooling capacity	消耗功率 Power Consumption	额定电压 Rated Voltage	额定电流 Rated Current	重量 Weights	工作原理 Working Principle
HETA-101T-075 12VDC	75W	102W	12VDC	8.5A	1.48Kg	**空气对空气 Air-to-Air** 通过冷端散热器和风扇使冷空气在密闭空间流转实现降温。 Cooling is achieved by circulating cold air in a closed space through a cold end radiator and fan.
HETA-151T-106 24VDC	106W	144W	24VDC	6A	3.68kg	
HETA-102T-150 24VDC	150W	204W	24VDC	8.5A	2.18kg	
HETA-152T-212 48VDC	212W	288W	48VDC	6A	6.18kg	
HETA-153T-300 48VDC	300W	408W	48VDC	8.5A	7.66kg	
HETA-154T-424 48VDC	424W	576W	48VDC	12A	11.69kg	
HETA-156T-600 48VDC	600W	816W	48VDC	17A	14.48kg	

LRI Distribuída no Brasil pela LRI | vendas@lri.com.br | 51 2129-3000

Peltier Semiconductor Cooler Series

帕尔贴半导体制冷器系列

半导体空调 Thermoelectric Air Conditioner

温控一体型 Integrated Temperature Control Model

HETA



型号 Model Number	制冷量 Cooling capacity	消耗功率 Power Consumption	额定电压 Rated Voltage	额定电流 Rated Current	工作原理 Working Principle
HETA-152T-212 48VDC + ETC80-HP	212W	288W	48VDC	6A	**空气对空气** **Air-to-Air** 通过冷端散热器和风扇使冷空气在密闭空间流转实现降温。 Cooling is achieved by circulating cold air in a closed space through a cold end radiator and fan.
HETA-153T-300 48VDC + ETC80-HP	300W	408W	48VDC	8.5A	
HETA-154T-424 48VDC + ETC80-HP	424W	576W	48VDC	12A	
HETA-156T-600 48VDC + ETC80-HP	600W	816W	48VDC	17A	

LRI Distribuída no Brasil pela LRI | vendas@lri.com.br | 51 2129-3000

Peltier Semiconductor Cooler Series

帕尔贴半导体制冷器系列

半导体空调 Thermoelectric Air Conditioner

整体保护型 Full Protection Model

HETA-TP

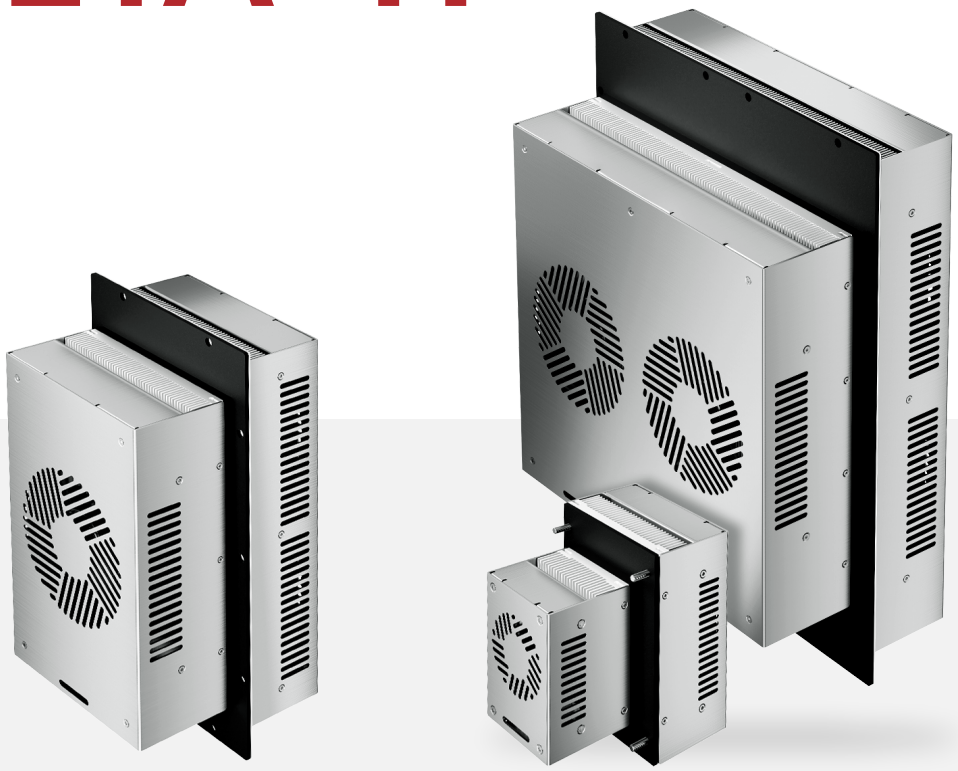

型号 Model Number	制冷量 Cooling capacity	消耗功率 Power Consumption	额定电压 Rated Voltage	额定电流 Rated Current	工作原理 Working Principle
HETA-101TP-075 12VDC	75W	102W	12VDC	8.5A	**空气对空气 Air-to-Air** 通过冷端散热器和风扇使冷空气在密闭空间流转实现降温。 Cooling is achieved by circulating cold air in a closed space through a cold end radiator and fan.
HETA-151TP-106 24VDC	106W	144W	24VDC	6A	
HETA-102TP-150 24VDC	150W	204W	24VDC	8.5A	
HETA-152TP-212 48VDC	212W	288W	48VDC	6A	
HETA-153TP-300 48VDC	300W	408W	48VDC	8.5A	
HETA-154TP-424 48VDC	424W	576W	48VDC	12A	
HETA-156TP-600 48VDC	600W	816W	48VDC	17A	

LRI Distribuída no Brasil pela LRI | vendas@lri.com.br | 51 2129-3000

Peltier Semiconductor Cooler Series

帕尔贴半导体制冷器系列

半导体空调 Thermoelectric Air Conditioner

热端保护型 Hot-side protection model

HETA-TS



型号 Model Number	制冷量 Cooling capacity	消耗功率 Power Consumption	额定电压 Rated Voltage	额定电流 Rated Current	工作原理 Working Principle
HETA-101TS-075 12VDC	75W	102W	12VDC	8.5A	**空气对空气 Air-to-Air** 通过冷端散热器和风扇使冷空气在密闭空间流转实现降温。 Cooling is achieved by circulating cold air in a closed space through a cold end radiator and fan.
HETA-151TS-106 24VDC	106W	144W	24VDC	6A	
HETA-102TS-150 24VDC	150W	204W	24VDC	8.5A	
HETA-152TS-212 48VDC	212W	288W	48VDC	6A	
HETA-153TS-300 48VDC	300W	408W	48VDC	8.5A	
HETA-154TS-424 48VDC	424W	576W	48VDC	12A	
HETA-156TS-600 48VDC	600W	816W	48VDC	17A	

LRI Distribuída no Brasil pela LRI | vendas@lri.com.br | 51 2129-3000

Peltier Semiconductor Cooler Series

帕尔贴半导体制冷器系列

半导体空调 Thermoelectric Air Conditioner

外置型 Externally Model

HETA-F



型号 Model Number	制冷量 Cooling capacity	消耗功率 Power Consumption	额定电压 Rated Voltage	额定电流 Rated Current	温控器 Temperature Controller	工作原理 Working Principle
HETA-101F-075 12VDC	75W	102W	12VDC	8.5A	/	**空气对空气 Air-to-Air** 通过冷端散热器和风扇使冷空气在密闭空间流转实现降温。 Cooling is achieved by circulating cold air in a closed space through a cold end radiator and fan.
HETA-151F-150 24VDC	150W	204W	24VDC	8.5A	/	
HETA-102T-150 24VDC+ETC80	150W	204W	24VDC	8.5A	集成 Integrated	

LRI Distribuída no Brasil pela LRI | vendas@lri.com.br | 51 2129-3000

Peltier Semiconductor Cooler Series

帕尔贴半导体制冷器系列

制冷平台 Cooling Platform

HETD



型号 Model Number	制冷量 Cooling capacity	消耗功率 Power Consumption	额定电压 Rated Voltage	额定电流 Rated Current	工作原理 Working Principle
HETD-101-075 12VDC	75W	102W	12VDC	8.5A	**冷板对空气 Direct-to-Air** 通过与冷端铝板紧密贴合，直接传导换热对设备实现快速降温。 By making tight contact with the cold-end aluminum plate, direct conductive heat exchange achieves rapid cooling on the equipment.
HETD-151-106 24VDC	106W	144W	24VDC	6A	
HETD-102-150 24VDC	150W	204W	24VDC	8.5A	
HETD-152-212 48VDC	212W	288W	48VDC	6A	
HETD-153-300 48VDC	300W	408W	48VDC	8.5A	
HETD-154-424 48VDC	424W	576W	48VDC	12A	
HETD-156-600 48VDC	600W	816W	48VDC	17A	

LRI Distribuída no Brasil pela LRI | vendas@lri.com.br | 51 2129-3000

Peltier Semiconductor Cooler Series

帕尔贴半导体制冷器系列

液体冷却平台 Liquid Cooling Platform

HETL



*产品不包含水管需自备，图片仅示意工作原理。
Water lines not included; must be user-supplied.

型号 Model Number	制冷量 Cooling capacity	消耗功率 Power Consumption	额定电压 Rated Voltage	额定电流 Rated Current	工作原理 Working Principle
HETD-101-075 12VDC	75W	102W	12VDC	8.5A	**液体对空气 Liquid-to-Air** 通过循环液体系统流经冷端散热器对液体进行降温。 The liquid is cooled by circulating through the cold-end heat sink in a liquid system.
HETD-151-106 24VDC	106W	144W	24VDC	6A	
HETD-102-150 24VDC	150W	204W	24VDC	8.5A	
HETD-152-212 48VDC	212W	288W	48VDC	6A	
HETD-153-300 48VDC	300W	408W	48VDC	8.5A	
HETD-154-424 48VDC	424W	576W	48VDC	12A	
HETD-156-600 48VDC	600W	816W	48VDC	17A	

LRI Distribuída no Brasil pela LRI | vendas@lri.com.br | 51 2129-3000

Thermoelectric Cooler Temperature Controller

TEC半导体温控器

ETC80



*可直接驱动大部分制冷/加热片。
Direct drive for most thermoelectric cooling/heating elements.

型号 Model Number	输出形式 Output form	控制方式 Control method	安装方式 Installation method	工作电压 Operating Voltage	其他信息 Other Information
ETC80-RB	继电器 Relay	位式 Positional	半包式 Semi-enclosed	12~24VDC	控温范围： -40℃ ~ +120℃ Temperature Control Range RS485 Modbus 改变电流方向 Current direction reversal 风扇延时关闭 Fan delay-off
ETC80-RP			面板式 Panel-mounted		
ETC80-HB	H桥 MOSFET	PID	半包式 Semi-enclosed	12~48VDC	
ETC80-HP			面板式 Panel-mounted		

LRI Distribuída no Brasil pela LRI | vendas@lri.com.br | 51 2129-3000

Smart
Dehumidifying Device Series
智能型除湿装置系列

EAD

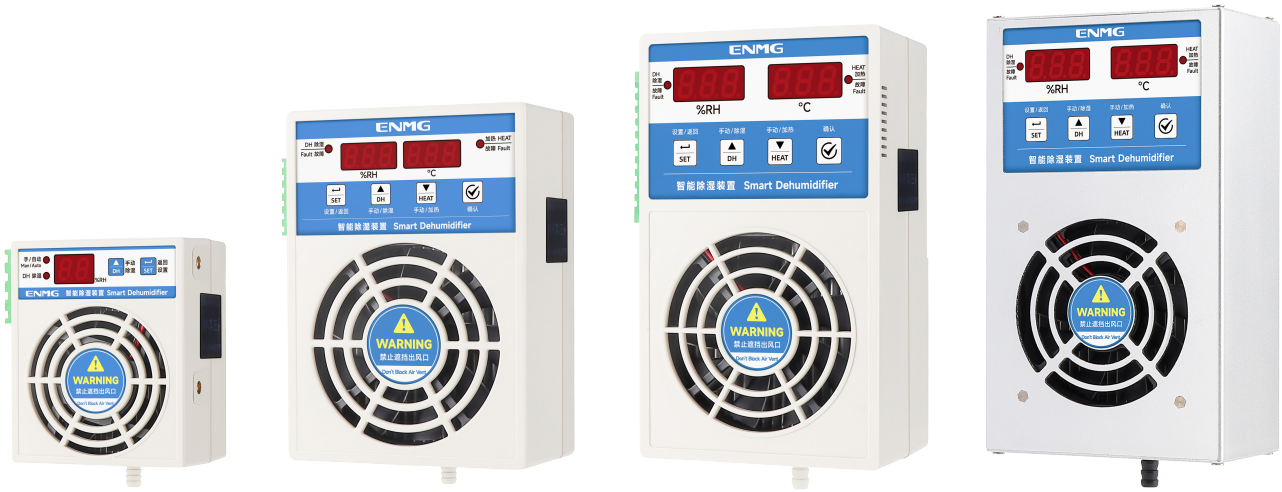

型号 Model Number	除湿功率 Dehumidification Power	加热功率 Heating Power	外壳材质 Shell material	功能 Functionality
EAD-2020R	20W	50 ~ 500W	塑料 Plastics	基本型（除湿冷凝） 含故障显示 Basic (dehumidification and condensation) fault indication
EAD-2040P	40W	50 ~ 500W	塑料 Plastics	高配型（除湿冷凝） 含故障显示、485通讯、外接加热器 High-end model (dehumidification and condensation) fault indication Including 485 communication external heater
EAD-2060P	60W		塑料 Plastics	
EAD-2060PA	60W		铝合金 Aluminum alloy	

LRI Distribuída no Brasil pela LRI | vendas@lri.com.br | 51 2129-3000

Smart
Dehumidifying Device Series
智能型除湿装置系列

HAD

- Industrial-Grade Enclosure Microclimate Management System

  工业级机柜微气候管理系统

- Dehumid. | Thermostat
  Smart Ctrl. | IIoT Link

  冷凝除湿 | 加热恒温
  智能控制 | 工业互联



型号 Model Number	除湿功率 Dehumidification Power	加热功率 Heating Power	额定电压 Rated Voltage	除湿量 Dehumidification Capacity
HAD350A	Max.350W	300W at 220V 230W at 110V	100~240VAC	1000mL/24H (at 35℃、85%RH工况)

LRI Distribuída no Brasil pela LRI | vendas@lri.com.br | 51 2129-3000

Axial flow fan series

轴流风扇系列

EAF&ETF



性能 Performance	型号 Model Number	功率 Power	额定电压 Rated Voltage	转速 Fan Speed	风量 Air Volume	外壳材质 Shell material
变频增压 Variable frequency boosting	ETF6038H E2BPL-B	2W	110-240VAC/DC	3900RPM	21CFM	塑料 Plastics
	ETF8025H E2BPL	4W	110-240VAC/DC	3500RPM	48CFM	
	ETF8038H E2BPL-B	6W	110-240VAC/DC	4000RPM	50CFM	
	ETF12038H E2BPL-B	15W	110-240VAC/DC	4000RPM	140CFM	
交流风机 AC-powered fan	EAF8025H A2BPL	17W	220~240VAC/50~60Hz	2500RPM	30CFM	铝合金 Aluminum alloy
	EAF12038X A2BPL	23W	220~240VAC/50~60Hz	2500RPM	35CFM	
直流风机 DC-powered fan	EDF12025M-D24BPL-B	4.08W	24VDC	2700RPM	82.11CFM	塑料 Plastics
	EDF12038M-D48BPL-B	6.24W	48VDC	3000RPM	113.89CFM	

LRI Distribuída no Brasil pela LRI | vendas@lri.com.br | 51 2129-3000

Ventilation filter group series

通风过滤网组系列

SF



产品名称 Product name	型号 Model Number	功率 Power	额定电压 Rated Voltage	转速 Fan Speed	风量 Air Volume	性能 Performance
过滤网 Filter Screen	SF8801	/	/	/	/	/
	SF8803	/	/	/	/	
过滤网+风扇 Filter Screen + Fan	SF8801C	17W	220~240VAC/50~60Hz	2500RPM	30CFM	轴流风机 Axial flow fan
	SF8803C	23W	220~240VAC/50~60Hz	2500RPM	35CFM	
	SF8801C-EC	6W	110-240VAC/DC	4000RPM	50CFM	变频增压 Variable frequency boosting
	SF8803C-EC	15W	110-240VAC/DC	4000RPM	140CFM	

LRI Distribuída no Brasil pela LRI | vendas@lri.com.br | 51 2129-3000

ENMG 恩爵



CONTROL ELEMENT

控制元件

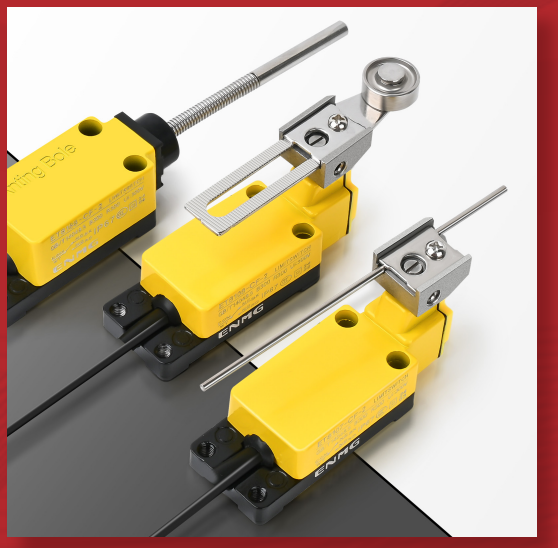

- **液位控制器**
  Liquid Level Controller
- **行程限位开关**
  Travel Limit Switches
- **手拍脚踏开关**
  Hand Clapper Foot Switch



恩爵ENMG智能科技

ENMG INTELLIGENT TECHNOLOGY

LRI Distribuída no Brasil pela LRI | vendas@lri.com.br | 51 2129-3000

Liquid Level Controller Series

液位控制器系列

多极电极座 Multipolar electrode seat

电极座
Electrode Holders

安装支架
Mounting Bracket

电极座固定螺母
Electrode Holder
Fixing Nut

电极隔离片
Electrode Isolator

电极棒
Electrode Rod



LRI Distribuída no Brasil pela LRI | vendas@lri.com.br | 51 2129-3000

Liquid Level Controller Series
液位控制器系列

电极座
Electrode Holders



3极Pole：PS-3S
5极Pole：PS-5S

电极座固定螺母
Electrode Holder Fixing Nut



F03-12B

电极隔离片
Electrode Isolator



2极Pole：PS-3S-2H
3极Pole：PS-3S-3H

安装支架
Mounting Bracket

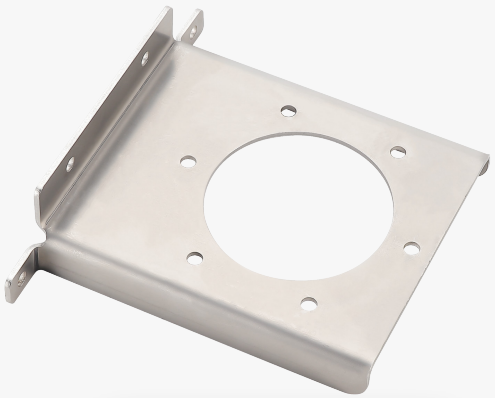

FS-A

LRI Distribuída no Brasil pela LRI | vendas@lri.com.br | 51 2129-3000

Liquid Level Controller Series

液位控制器系列

单极电极座 Unipolar electrode seat

PS-1S



型号 Model Number	螺纹规格 Thread specification	适配电极棒 Adapter electrode rod
PS-1S	M18 P=1.5	M6
PS-1S-1	PT1/2 锥管螺纹（Tapered pipe thread） JIS B0203	

LRI Distribuída no Brasil pela LRI | vendas@lri.com.br | 51 2129-3000

Liquid Level Controller Series
液位控制器系列

电极棒
Electrode Rod

PS-1M（SUS316）	1M	不锈钢Stainless Steels SUS316
PS-1M（SUS304）	1M	不锈钢Stainless Steels SUS304
PS-0.9M（SUS304）	0.9M	不锈钢Stainless Steels SUS304
PS-0.8M（SUS304）	0.8M	不锈钢Stainless Steels SUS304
PS-0.7M（SUS304）	0.7M	不锈钢Stainless Steels SUS304
PS-0.6M（SUS304）	0.6M	不锈钢Stainless Steels SUS304
PS-0.5M（SUS316）	0.5M	不锈钢Stainless Steels SUS316
PS-0.5M（SUS304）	0.5M	不锈钢Stainless Steels SUS304
PS-0.4M（SUS304）	0.4M	不锈钢Stainless Steels SUS304
PS-0.3M（SUS304）	0.3M	不锈钢Stainless Steels SUS304
PS-0.2M（SUS304）	0.2M	不锈钢Stainless Steels SUS304

电极棒加长连接螺母
Electrode Rod Extension Connection Nut

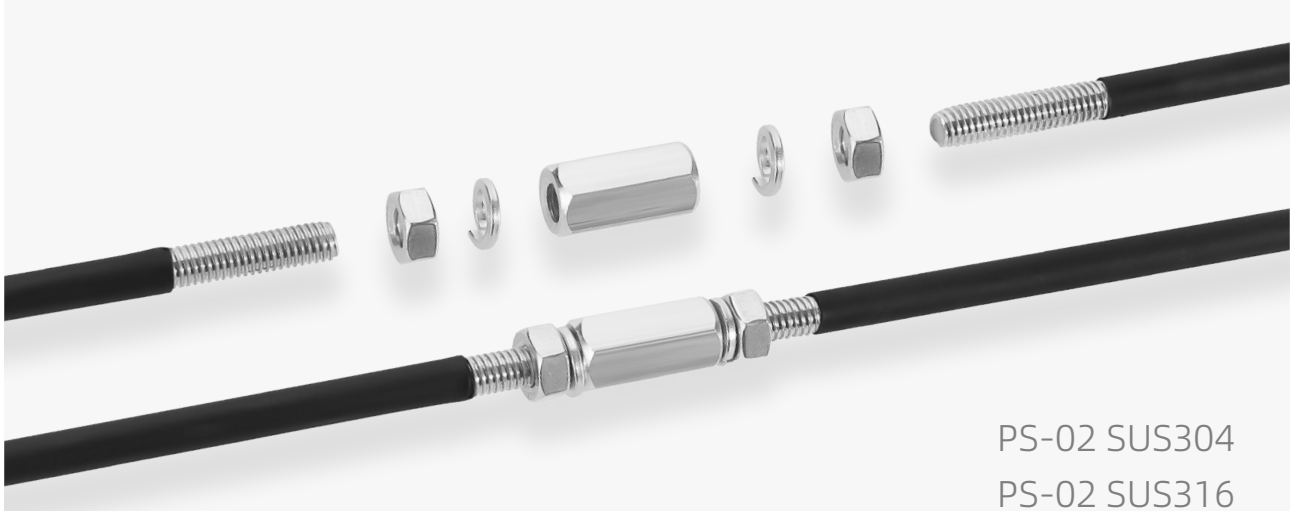

PS-02 SUS304
PS-02 SUS316

Distribuída no Brasil pela LRI | vendas@lri.com.br | 51 2129-3000

Liquid Level Controller

液位控制器系列

不锈钢干簧管 Stainless steel reed switch

ELST



- **侧装单球 SIDE-MOUNTED SINGLE BALL**

型号 Model Number		长度 Length	直角宽度 Right Angle Width	螺纹规格 Thread Specification	浮球规格 Float ball Specification
电压 Voltage 110VAC / 200VDC	电压 Voltage 220VAC / 200VDC				
ELST-SL00751A1	ELST-SL00751A2	75mm	50mm	M10×H16mm	ϕ28×H28mm
ELST-SL01251A1	ELST-SL01251A2	125mm	55mm		

LRI Distribuída no Brasil pela LRI | vendas@lri.com.br | 51 2129-3000

单球 SINGLE BALL

型号 Model Number		总长度 Total Length	螺纹规格 Thread Specification	浮球规格 Float ball Specification
电压 Voltage 110VAC / 200VDC	电压 Voltage 220VAC / 200VDC			
ELST-SV00451A1	ELST-SV00451A2	45mm	M10×H16mm	ϕ28×H28mm
ELST-SV00601A1	ELST-SV00601A2	60mm		
ELST-SV00751A1	ELST-SV00751A2	75mm		
ELST-SV01001A1	ELST-SV01001A2	100mm		
ELST-SV01501A1	ELST-SV01501A2	150mm		
ELST-SV02001A1	ELST-SV02001A2	200mm		
ELST-SV02501A1	ELST-SV02501A2	250mm		
ELST-SV03001A1	ELST-SV03001A2	300mm		
ELST-SV04001A1	ELST-SV04001A2	400mm		
ELST-SV05001A1	ELST-SV05001A2	500mm		
ELST-SV06001A1	ELST-SV06001A2	600mm		
ELST-SV07001A1	ELST-SV07001A2	700mm		
ELST-SV07501A1	ELST-SV07501A2	750mm		
ELST-SV08001A1	ELST-SV08001A2	800mm		
ELST-SV09001A1	ELST-SV09001A2	900mm		
ELST-SV10001A1	ELST-SV10001A2	1000mm		

双球 DOUBLE BALL

型号 Model Number		总长度 Total Length	双球间距 Spacing between two spheres	螺纹规格 Thread Specification	浮球规格 Float ball Specification
电压 Voltage 110VAC / 200VDC	电压 Voltage 220VAC / 200VDC				
ELST-SV01002A1	ELST-SV01002A2	100mm	48mm	M10×H16mm	ϕ28×H28mm
ELST-SV01252A1	ELST-SV01252A2	125mm	60mm		
ELST-SV01502A1	ELST-SV01502A2	150mm	83mm		
ELST-SV02002A1	ELST-SV02002A2	200mm	139mm		
ELST-SV02502A1	ELST-SV02502A2	250mm	188mm		
ELST-SV03002A1	ELST-SV03002A2	300mm	228mm		
ELST-SV04002A1	ELST-SV04002A2	400mm	310mm		
ELST-SV05002A1	ELST-SV05002A2	500mm	408mm		
ELST-SV06002A1	ELST-SV06002A2	600mm	512mm		
ELST-SV07002A1	ELST-SV07002A2	700mm	555mm		
ELST-SV07502A1	ELST-SV07502A2	750mm	610mm		
ELST-SV08002A1	ELST-SV08002A2	800mm	660mm		
ELST-SV09002A1	ELST-SV09002A2	900mm	760mm		
ELST-SV10002A1	ELST-SV10002A2	1000mm	870mm		

LRI Distribuída no Brasil pela LRI | vendas@lri.com.br | 51 2129-3000

Liquid Level Controller

液位控制器系列

水满自停阀 Float-operated shut-off valve

ELSV



型号 Model Number	接头尺寸 Connection Size	进水方式 Inlet Type	出水方式 Outlet Type	流量 Flow Rate
ELSV-N11-1/2	4分（1/2″）	上进 Top Inlet	侧出 Side Outlet	标准 Standard
ELSV-N11-3/4	6分（3/4″）			
ELSV-N11-1/1	1寸（1″）			
ELSV-N11-1/1-H	1寸（1″）			大流量 High-Flow
ELSV-N21-1/2	4分（1/2″）	侧进 Side Inlet	侧出 Side Outlet	标准 Standard
ELSV-N21-3/4	6分（3/4″）			
ELSV-N21-1/1	1寸（1″）			
ELSV-N21-1/1-H	1寸（1″）			大流量 High-Flow

LRI Distribuída no Brasil pela LRI | vendas@lri.com.br | 51 2129-3000

Travel Limit Switches Series
行程限位开关系列

ET8108-CF

Rotating Scale Type

旋转标尺式

防护等级 protection class：IP67

自带2米三芯线缆
Comes with 2 Meters of
Three-core Cable



ET8107-CF

Rotary Pointer Type

旋转指针式

防护等级 protection class：IP67

自带2米三芯线缆
Comes with 2 Meters of
Three-core Cable



ET8104-CF

Rotating Short Scale Type

旋转短标尺式

防护等级 protection class：IP67

自带2米三芯线缆
Comes with 2 Meters of
Three-core Cable



ET8111-CF

Push Cylinder Type

按压圆柱式

防护等级 protection class：IP67

自带2米三芯线缆
Comes with 2 Meters of
Three-core Cable



LRI Distribuída no Brasil pela LRI | vendas@lri.com.br | 51 2129-3000

Travel Limit Switches Series
行程限位开关系列

ET8112-CF

Push Cross Roller Type

按压横滚轮式

防护等级 protection class：IP67

自带2米三芯线缆
Comes with 2 Meters of
Three-core Cable



ET8166-CF

Universal Nylon Type

万向尼龙式

防护等级 protection class：IP67

自带2米三芯线缆
Comes with 2 Meters of
Three-core Cable



ET8167-CF

Universal Spring-loaded Type

万向弹簧式

防护等级 protection class：IP67

自带2米三芯线缆
Comes with 2 Meters of
Three-core Cable



ET8168-CF

Universal Steel Rod Type

万向钢棒式

防护等级 protection class：IP67

自带2米三芯线缆
Comes with 2 Meters of
Three-core Cable



LRI Distribuída no Brasil pela LRI | vendas@lri.com.br | 51 2129-3000

Hand Clapper Foot Switch Series

手拍脚踏开关系列

EFAK



触点形式 Contact Form	复位方式 Reset Mode	颜色标识 Color Coding		型号 Model Number
		头部 Head	开关盒 Switch Box	
1常开+1常闭 1NO+1NC	拉拔复位 Pull-out Reset	红色 / Red	黄色+黑色 / Yellow + Black	EFAK-R/V/KC11/IY
	自动复位 Automatic Reset	红色 / Red	灰色+黑色 / Grey + Black	EFAK-R/KC11/I
		黑色 / Black		EFAK-S/KC11/I
		黄色 / Yellow		EFAK-Y/KC11/I
		绿色 / Green		EFAK-G/KC11/I

LRI Distribuída no Brasil pela LRI | vendas@lri.com.br | 51 2129-3000

ENMG 恩爵

SAFETY PRODUCTS

安全产品

- **安全门开关**
  Safety Door Switch
- **电子灭弧器**
  Electronic Arc Extinguisher
- **电涌保护器**
  Surge Protector



恩爵ENMG智能科技

ENMG INTELLIGENT TECHNOLOGY

Distribuída no Brasil pela LRI | vendas@lri.com.br | 51 2129-3000

Safety Door Switch Series

安全门开关系列

ESDS



锁定/解锁方式 Locking/Unlocking Method	触点形式 Contact Form	型号 Model Number	
		塑料头部 Plastic Head	金属头部 Metal Head
机械锁定 Mechanical Locking 机械解锁 Mechanical Unlocking	1NC/1NO 慢动Slow Motion	ESDS-D11	ESDS-D11-J
	2NC 慢动Slow Motion	ESDS-D02	ESDS-D02-J
	2NC/1NO 慢动Slow Motion	ESDS-D12	ESDS-D12-J
	3NC 慢动Slow Motion	ESDS-D03	ESDS-D03-J

LRI Distribuída no Brasil pela LRI | vendas@lri.com.br | 51 2129-3000

Safety Door Switch Series

安全门开关系列

ESDL



锁定/解锁方式 Locking/Unlocking Method	触点形式 Contact Form		型号 Model Number	
	门状态监控 Door Status Monitoring	锁定状态监控 Lock Status Monitoring	塑料头部 Plastic Head	金属头部 Metal Head
机械锁定 Mechanical Locking 电磁解锁 Electromagnetic Unlocking 24VDC	1NC/1NO 慢动Slow Motion	1NC/1NO 慢动Slow Motion	ESDL-1AFA-B	ESDL-1ADA-B
		2NC 慢动Slow Motion	ESDL-1BFA-B	ESDL-1BDA-B
	2NC 慢动Slow Motion	1NC/1NO 慢动Slow Motion	ESDL-1CFA-B	ESDL-1CDA-B
		2NC 慢动Slow Motion	ESDL-1DFA-B	ESDL-1DDA-B
	2NC/1NO 慢动Slow Motion	1NC/1NO 慢动Slow Motion	ESDL-1EFA-B	ESDL-1EDA-B
		2NC 慢动Slow Motion	ESDL-1FFA-B	ESDL-1FDA-B
	3NC 慢动Slow Motion	1NC/1NO 慢动Slow Motion	ESDL-1GFA-B	ESDL-1GDA-B
		2NC 慢动Slow Motion	ESDL-1HFA-B	ESDL-1HDA-B
电磁锁定 Electromagnetic Locking 机械解锁 Mechanical Unlocking 24VDC	1NC/1NO 慢动Slow Motion	1NC/1NO 慢动Slow Motion	ESDL-1AFG-B	ESDL-1ADG-B
		2NC 慢动Slow Motion	ESDL-1BFG-B	ESDL-1BDG-B
	2NC 慢动Slow Motion	1NC/1NO 慢动Slow Motion	ESDL-1CFG-B	ESDL-1CDG-B
		2NC 慢动Slow Motion	ESDL-1DFG-B	ESDL-1DDG-B
	2NC/1NO 慢动Slow Motion	1NC/1NO 慢动Slow Motion	ESDL-1EFG-B	ESDL-1EDG-B
		2NC 慢动Slow Motion	ESDL-1FFG-B	ESDL-1FDG-B
	3NC 慢动Slow Motion	1NC/1NO 慢动Slow Motion	ESDL-1GFG-B	ESDL-1GDG-B
		2NC 慢动Slow Motion	ESDL-1HFG-B	ESDL-1HDG-B

LRI Distribuída no Brasil pela LRI | vendas@lri.com.br | 51 2129-3000

Safety Door Switch Series
安全门开关系列

ESDS-K1

Horizontal Mounting Key

水平安装钥匙



ESDS-K2

Vertical Mounting Key

垂直安装钥匙



ESDS-K3

Horizontal Adjustable Mounting Key

水平可调安装钥匙



ESDS-K5

Horizontal / Vertical Adjustable Mounting Key

水平/垂直可调安装钥匙



LRI Distribuída no Brasil pela LRI | vendas@lri.com.br | 51 2129-3000

Electronic Arc Extinguisher Series

电子灭弧器系列

RCM/FDM/TDM





类型 Typology	参数 Parameters	型号 Model Number	
		6路 Circuits	9路 Circuits
RC 阻容回路 RC Circuit	R=120Ω 2W C=0.1uF 275V~	RCM06-1201	RCM09-1201
二极管 Diode	BY255GP 3A 1300V	FDM06-03	FDM09-03
瞬态二极管 TVS Diode	P6KE36CA 双向Bi-Directional 36V	TDM06-36CA	TDM09-36CA

LRI Distribuída no Brasil pela LRI | vendas@lri.com.br | 51 2129-3000

Electronic Arc Extinguisher Series

电子灭弧器系列

SQ1/SQ3



相数 number of phases	额定电压 Rated voltage	电容 Capacitors	电阻 resistive	型号 Model Number
单相 Uniphase	300VAC 50/60Hz	0.47uF	100Ω 2W	SQ1-351S
三相 Three Phase	550VAC 50/60Hz	0.47uF / 相Phase		SQ3-551S

LRI Distribuída no Brasil pela LRI | vendas@lri.com.br | 51 2129-3000

Surge Protector Series

电涌保护器系列

VU1-C



容量 Capacity 电压 Voltage	极数 Number of Poles				
	2P	2PN	3P	3PN	4P
20kA / 385V	VU1-20-C2P T2	VU1-20-C2PN T2	VU1-20-C3P T2	VU1-20-C3PN T2	VU1-20-C4P T2
40kA / 385V	VU1-40-C2P T2	VU1-40-C2PN T2	VU1-40-C3P T2	VU1-40-C3PN T2	VU1-40-C4P T2
60kA / 385V	VU1-60-C2P T2	VU1-60-C2PN T2	VU1-60-C3P T2	VU1-60-C3PN T2	VU1-60-C4P T2
80kA / 385V	VU1-80-C2P T2	VU1-80-C2PN T2	VU1-80-C3P T2	VU1-80-C3PN T2	VU1-80-C4P T2
100kA / 385V	VU1-100-C2P T2	VU1-100-C2PN T2	VU1-100-C3P T2	VU1-100-C3PN T2	VU1-100-C4P T2
120kA / 385V	VU1-120-C2P T2	VU1-120-C2PN T2	VU1-120-C3P T2	VU1-120-C3PN T2	VU1-120-C4P T2

LRI Distribuída no Brasil pela LRI | vendas@lri.com.br | 51 2129-3000

Surge Protector Series

电涌保护器系列

VU1-S



容量 Capacity 电压 Voltage	极数 Number of Poles				
	2P	2PN	3P	3PN	4P
20kA / 385V	VU1-20-S2P T2	VU1-20-S2PN T2	VU1-20-S3P T2	VU1-20-S3PN T2	VU1-20-S4P T2
40kA / 385V	VU1-40-S2P T2	VU1-40-S2PN T2	VU1-40-S3P T2	VU1-40-S3PN T2	VU1-40-S4P T2
60kA / 385V	VU1-60-S2P T2	VU1-60-S2PN T2	VU1-60-S3P T2	VU1-60-S3PN T2	VU1-60-S4P T2
80kA / 385V	VU1-80-S2P T2	VU1-80-S2PN T2	VU1-80-S3P T2	VU1-80-S3PN T2	VU1-80-S4P T2
100kA / 385V	VU1-100-S2P T2	VU1-100-S2PN T2	VU1-100-S3P T2	VU1-100-S3PN T2	VU1-100-S4P T2
120kA / 385V	VU1-120-S2P T2	VU1-120-S2PN T2	VU1-120-S3P T2	VU1-120-S3PN T2	VU1-120-S4P T2

LRI Distribuída no Brasil pela LRI | vendas@lri.com.br | 51 2129-3000

Surge Protector Series

电涌保护器系列

VU1-I



容量 Capacity	电压 Voltage	极数 Number of Poles	型号 Model Number
12.5kA	420V	4P	VU1- I 12.5
15kA			VU1- I 15
25kA			VU1- I 25
50kA			VU1- I 50

LRI Distribuída no Brasil pela LRI | vendas@lri.com.br | 51 2129-3000

Surge Protector Series

电涌保护器系列

VU1-DC



容量 Capacity	电压 Voltage	遥信 Remote Signaling	极数 Number of Poles	
			2P	3P
40kA	24VDC	无 None	VU1-DC40-2P 24V	/
	110VDC		VU1-DC40-2P 110V	/
	220VDC		VU1-DC40-2P 220V	/
	1000VDC		VU1-DC40-2P 1000V	VU1-DC40-3P 1000V
	1500VDC		VU1-DC40-2P 1500V	VU1-DC40-3P 1500V
	24VDC	有 Have	VU1-DC40-2PF 24V	/
	110VDC		VU1-DC40-2PF 110V	/
	220VDC		VU1-DC40-2PF 220V	/
	1000VDC		VU1-DC40-2PF 1000V	VU1-DC40-3PF 1000V
	1500VDC		VU1-DC40-2PF 1500V	VU1-DC40-3PF 1500V

LRI Distribuída no Brasil pela LRI | vendas@lri.com.br | 51 2129-3000

ENMG 恩爵

电气附件

ELECTRICAL ACCESSORIES



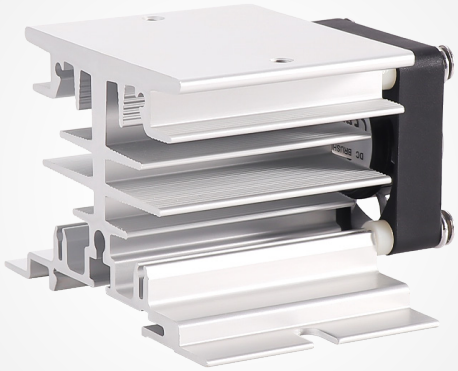



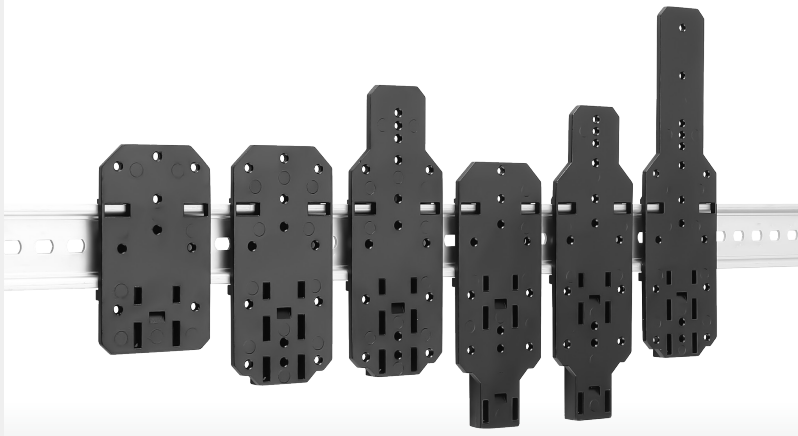

LRI Distribuída no Brasil pela LRI | vendas@lri.com.br | 51 2129-3000

恩爵ENMG智能科技

ENMG INTELLIGENT TECHNOLOGY

Guideway Snap Series

导轨卡扣系列

HS-A35-020



HS-A35-020K



HS-A35-035



HS-A35-035K



HS-A35-045



HS-A35-045K



HS-A35-080



HS-A35-080K



HS-A35-100



HS-A35-100K



更多长度
支持定制

R99-15 47.5mm



R99-15K 47.5mm



R99-15 39.1mm



R99-15K 39.1mm



LRI Distribuída no Brasil pela LRI | vendas@lri.com.br | 51 2129-3000

Guideway Snap Series
导轨卡扣系列

R99-15 腰型孔 Waistband



R99-13 47.5mm



R99-13 腰型孔 Waistband



R99-12 47.5mm



R99-12K 47.5mm

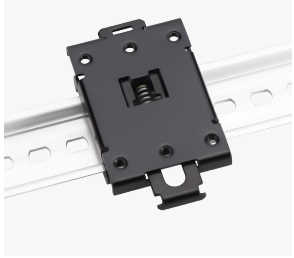

R99-17

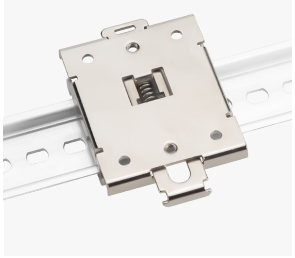

ABL2K02



HS-M35



HS-D35 圆孔 Round Hole

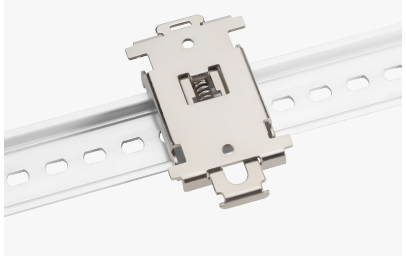

HS-D35 腰型孔 Waistband

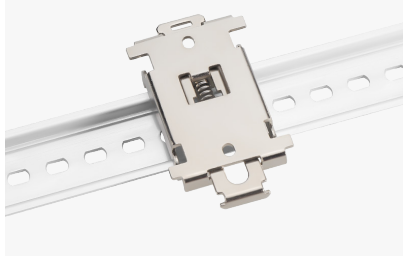

HS-D35 长槽孔 Long Slotted Hole

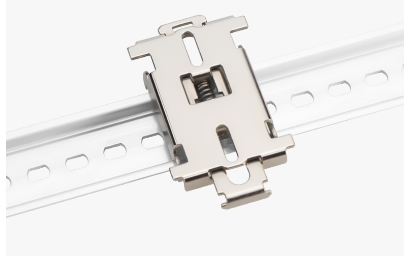

HS-G35-L

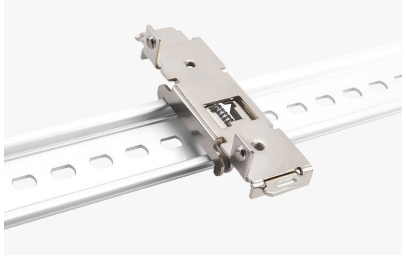

HS-G35-R

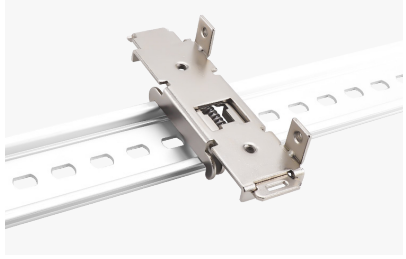

BNL6

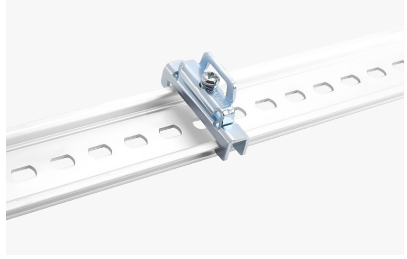

LRI Distribuída no Brasil pela LRI | vendas@lri.com.br | 51 2129-3000

Guideway Snap Series
导轨卡扣系列

HS-X35-S



HS-X35-W



HS-B35



LRI Distribuída no Brasil pela LRI | vendas@lri.com.br | 51 2129-3000

Guideway Snap Series
导轨卡扣系列

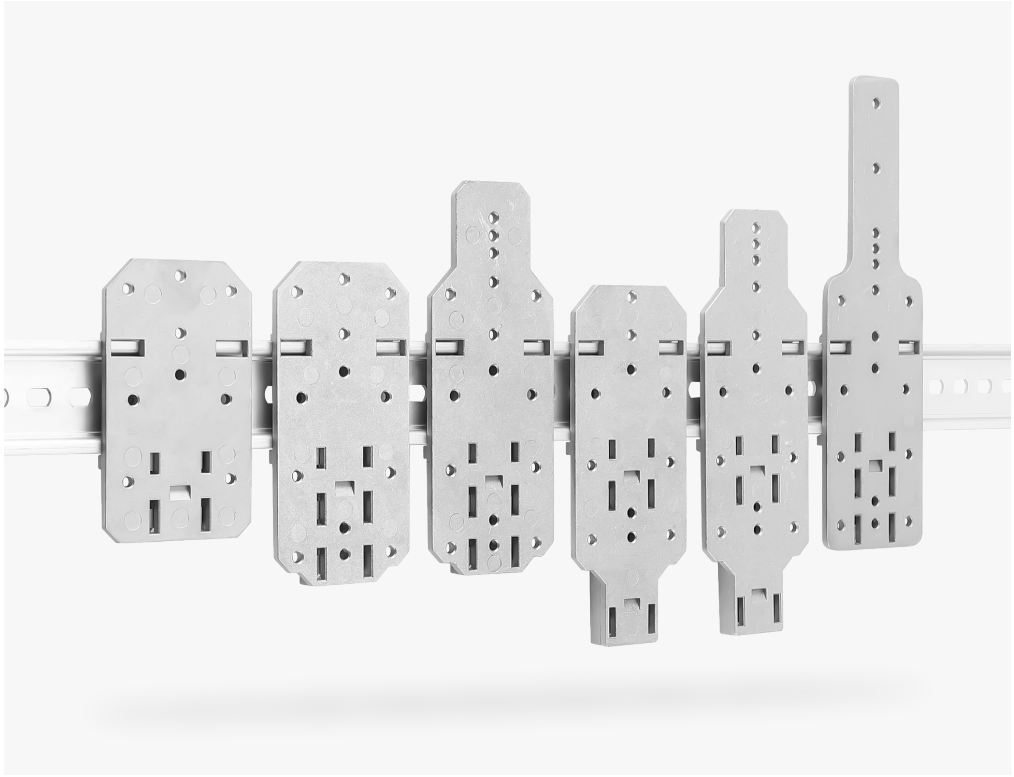

铝原色
Aluminum Color

L89mm
HS-A35-ZL00

L107mm
HS-A35-ZL10

L136mm
HS-A35-ZL21

L130mm
HS-A35-ZL20

L159mm
HS-A35-ZL30

L184mm
HS-A35-ZL40

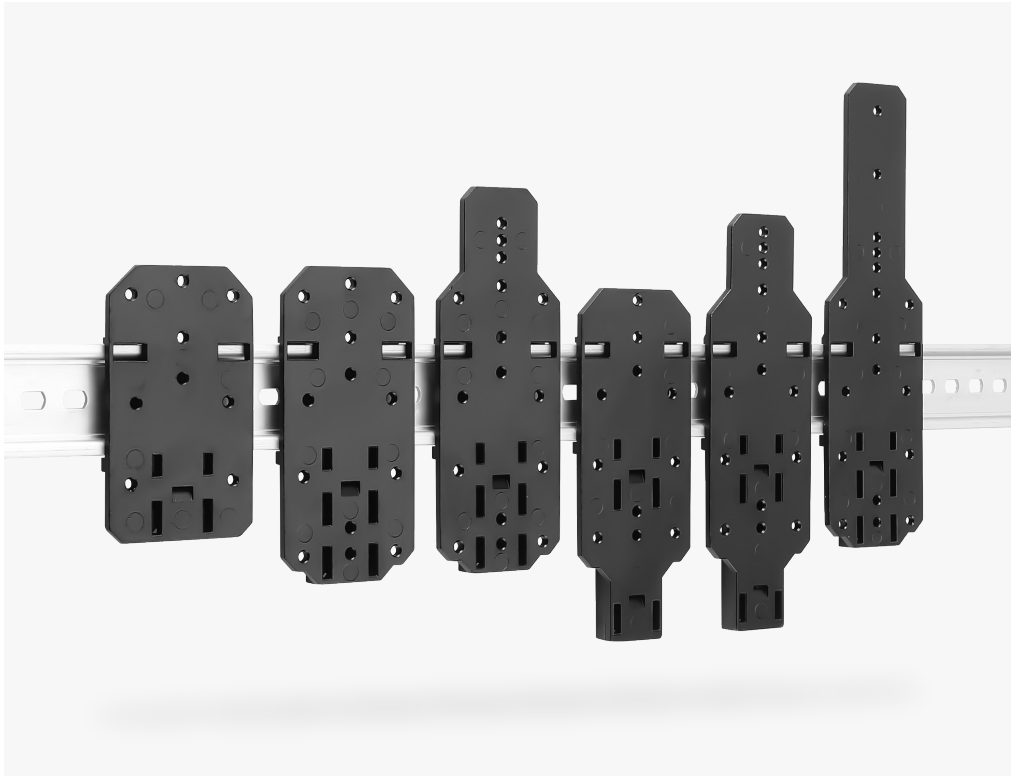

电泳黑
Electrophoresis Black

L89mm
HS-A35-ZL00K

L107mm
HS-A35-ZL10K

L136mm
HS-A35-ZL21K

L130mm
HS-A35-ZL20K

L159mm
HS-A35-ZL30K

L184mm
HS-A35-ZL40K

LRI Distribuída no Brasil pela LRI | vendas@lri.com.br | 51 2129-3000

Radiator Series

散热器系列

*支持定制 Customization available

● 适用小功率固态继电器 For Low-power Solid State Relays

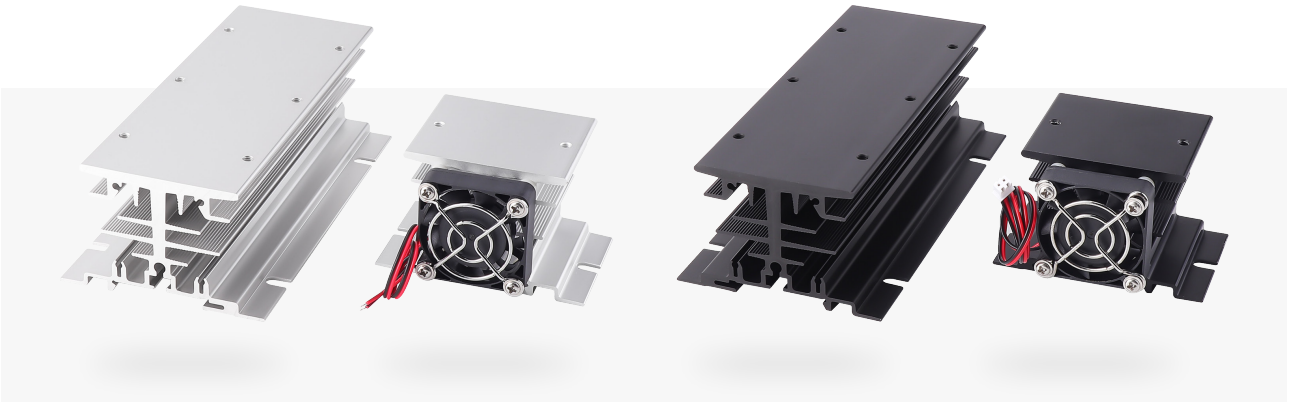

HS1-150	HS1-050-F	HS1-150K	HS1-050K-F

● 适用大功率固态继电器 For High-power Solid State Relays

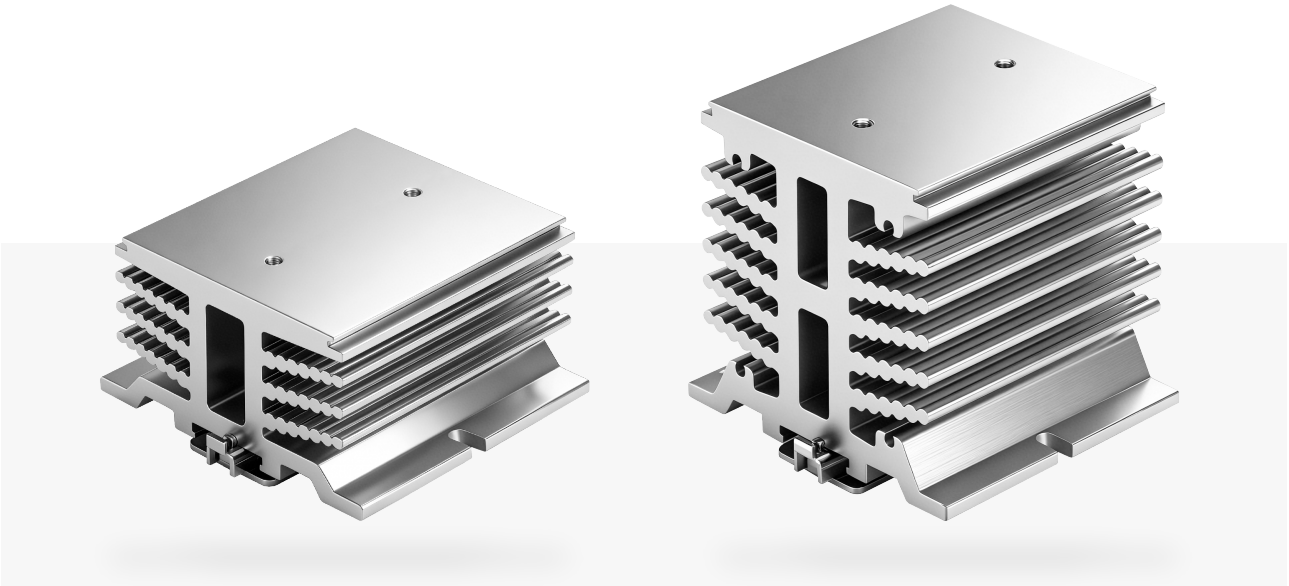

HS3D-045（35~50A）	HS3D-075（75~125A）

LRI Distribuída no Brasil pela LRI | vendas@lri.com.br | 51 2129-3000

Safety Guards for Foot Switches

脚踏开关安全保护罩

FS-CS1



LRI Distribuída no Brasil pela LRI | vendas@lri.com.br | 51 2129-3000

ENMG 恩爵

电源

POWER SUPPLY



恩爵ENMG智能科技

ENMG INTELLIGENT TECHNOLOGY

LRI Distribuída no Brasil pela LRI | vendas@lri.com.br | 51 2129-3000

DIN Rail Switching Power Supply Series

导轨开关电源系列

NDR



型号 Model Number	输入 Input		输出 Output		其他信息 Other Information
	电压 Voltage	电流 Current	功率 Power	电压 +V ADJ±10% Voltage	
NDR-75-12	AC100~240V	2A 50/60Hz	75W	DC12V	钣金外壳 Sheet Metal Enclosure 短路/过流/过压/过温保护 Short-Circuit Protection Overcurrent Protection Overvoltage Protection Overtemperature Protection
NDR-75-24				DC24V	
NDR-75-48				DC48V	
NDR-120-12	AC100~240V	3A 50/60Hz	120W	DC12V	
NDR-120-24				DC24V	
NDR-120-48				DC48V	
NDR-150-24	AC170~240V	3A 50/60Hz	120W	DC24V	

LRI Distribuída no Brasil pela LRI | vendas@lri.com.br | 51 2129-3000

DIN Rail Switching Power Supply Series

导轨开关电源系列

SDR



型号 Model Number	输入 Input		输出 Output		其他信息 Other Information
	电压 Voltage	电流 Current	功率 Power	电压 +V ADJ±10% Voltage	
SDR-120-12	AC100~240V	1.5A 50/60Hz	120W	DC12V	不锈钢外壳 Stainless Steel Enclosure 短路/过流/过压/过温保护 Short-Circuit Protection Overcurrent Protection Overvoltage Protection Overtemperature Protection DC/OK功能 Function 主动式 Active PFC
SDR-120-24				DC24V	
SDR-120-48				DC48V	
SDR-120-55				DC55V	
SDR-240-12	AC100~240V	3A 50/60Hz	240W	DC12V	
SDR-240-24				DC24V	
SDR-240-48				DC48V	
SDR-240-55				DC55V	
SDR-480-24	AC100~240V	5.5A 50/60Hz	480W	DC24V	
SDR-480-48				DC48V	
SDR-960-24	AC200~240V	6A 50/60Hz	960W	DC24V	
SDR-960-48				DC48V	

LRI Distribuída no Brasil pela LRI | vendas@lri.com.br | 51 2129-3000

DIN Rail Switching Power Supply Series

导轨开关电源系列

SDR-E



型号 Model Number	输入 Input		输出 Output		其他信息 Other Information
	电压 Voltage	电流 Current	功率 Power	电压 +V ADJ±10% Voltage	
SDR-E-240-12	AC100~240V	3A 50/60Hz	240W	DC12V	钣金外壳 Sheet Metal Enclosure 短路/过流/过压/过温保护 Short-Circuit Protection Overcurrent Protection Overvoltage Protection Overtemperature Protection DC/OK功能 Function 主动式 Active PFC
SDR-E-240-24				DC24V	
SDR-E-240-48				DC48V	

LRI Distribuída no Brasil pela LRI | vendas@lri.com.br | 51 2129-3000

ENMG 恩爵

Started in 2012, exploring the frontier, leading innovation, self-transformation, the world of ideas.

始于2012年，探索前沿 、 创新引领 、 自我蜕变 、 理念世界。

ENMG INTELLIGENT TECHNOLOGY

恩爵ENMG智能科技

Zhejiang ENMG Intelligent Technology Co., Ltd.

浙江恩爵智能科技有限公司

Wenzhou Yuanzhang Electric Co., Ltd.

温州元璋电气有限公司

公司地址 Address： 浙江省乐清市柳市镇柳江路3788号

联系方式 Telephones： 400-996-2708

官方网站 Website： www.enjue.cc

迪威模型 3D Model： www.3dwhere.com/user/135269

微信公众号
WeChat Public

微信客服
WeChat Clientele Services

入驻平台 ENTRY PLATFORM

在线搜索“恩爵旗舰店”，线上下单实惠方便!

Search for “ENMG Flagship Store” online, ordering online is affordable and convenient !

天猫 Tmall | 淘宝 Taobao | 京东 JD.com | 亚马逊 Amazon | 速卖通 AliExpress | 国际站 Alibaba.com

Distribuída no Brasil pela LRI | vendas@lri.com.br | 51 2129-3000