ENMG 恩爵



CONTROL ELEMENT

# 控制元件



- **液位控制器**
  Liquid Level Controller
- **行程限位开关**
  Travel Limit Switches
- **手拍脚踏开关**
  Hand Clapper Foot Switch




**恩爵ENMG智能科技**

ENMG INTELLIGENT TECHNOLOGY

LRI Distribuída no Brasil pela LRI | vendas@lri.com.br | 51 2129-3000

ENMG 恩爵

# 产品目录

# PRODUCT CONTENTS

## 控制元件 CONTROL ELEMENT


| | | |
|---|---|---|
| 液位控制器系列 | Liquid Level Controller Series | 03 |
| 行程限位开关系列 | Travel Limit Switches Series | 10 |
| 手拍脚踏开关系列 | Hand Clapper Foot Switch Series | 12 |


LRI Distribuída no Brasil pela LRI | vendas@lri.com.br | 51 2129-3000

# Liquid Level Controller Series

# 液位控制器系列

**多极电极座 Multipolar electrode seat**

**电极座**
Electrode Holders

**安装支架**
Mounting Bracket

**电极座固定螺母**
Electrode Holder
Fixing Nut

**电极隔离片**
Electrode Isolator

**电极棒**
Electrode Rod





LRI Distribuída no Brasil pela LRI | vendas@lri.com.br | 51 2129-3000

# Liquid Level Controller Series
# 液位控制器系列

## 电极座
Electrode Holders




3极Pole：PS-3S
5极Pole：PS-5S

## 电极座固定螺母
Electrode Holder Fixing Nut




F03-12B

## 电极隔离片
Electrode Isolator



2极Pole：PS-3S-2H
3极Pole：PS-3S-3H

## 安装支架
Mounting Bracket

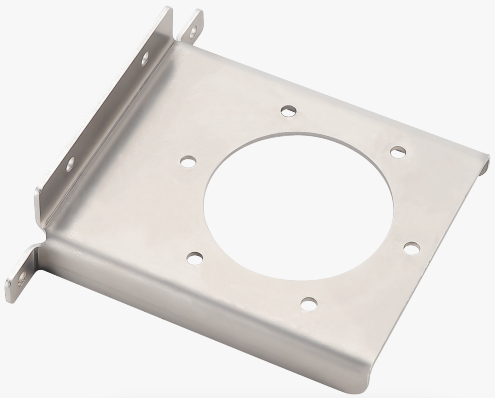

FS-A


LRI Distribuída no Brasil pela LRI | vendas@lri.com.br | 51 2129-3000

# Liquid Level Controller Series

# 液位控制器系列

**单极电极座 Unipolar electrode seat**

# PS-1S



| 型号<br>Model Number | 螺纹规格<br>Thread specification | 适配电极棒<br>Adapter electrode rod |
|---|---|---|
| PS-1S | M18 P=1.5 | M6 |
| PS-1S-1 | PT1/2 锥管螺纹（Tapered pipe thread） JIS B0203 | |



LRI Distribuída no Brasil pela LRI | vendas@lri.com.br | 51 2129-3000

# Liquid Level Controller Series
# 液位控制器系列

## 电极棒
Electrode Rod

| | | | |
|---|---|---|---|
| PS-1M（SUS316） | 1M | 不锈钢Stainless Steels | SUS316 |
| PS-1M（SUS304） | 1M | 不锈钢Stainless Steels | SUS304 |
| PS-0.9M（SUS304） | 0.9M | 不锈钢Stainless Steels | SUS304 |
| PS-0.8M（SUS304） | 0.8M | 不锈钢Stainless Steels | SUS304 |
| PS-0.7M（SUS304） | 0.7M | 不锈钢Stainless Steels | SUS304 |
| PS-0.6M（SUS304） | 0.6M | 不锈钢Stainless Steels | SUS304 |
| PS-0.5M（SUS316） | 0.5M | 不锈钢Stainless Steels | SUS316 |
| PS-0.5M（SUS304） | 0.5M | 不锈钢Stainless Steels | SUS304 |
| PS-0.4M（SUS304） | 0.4M | 不锈钢Stainless Steels | SUS304 |
| PS-0.3M（SUS304） | 0.3M | 不锈钢Stainless Steels | SUS304 |
| PS-0.2M（SUS304） | 0.2M | 不锈钢Stainless Steels | SUS304 |

## 电极棒加长连接螺母
Electrode Rod Extension Connection Nut

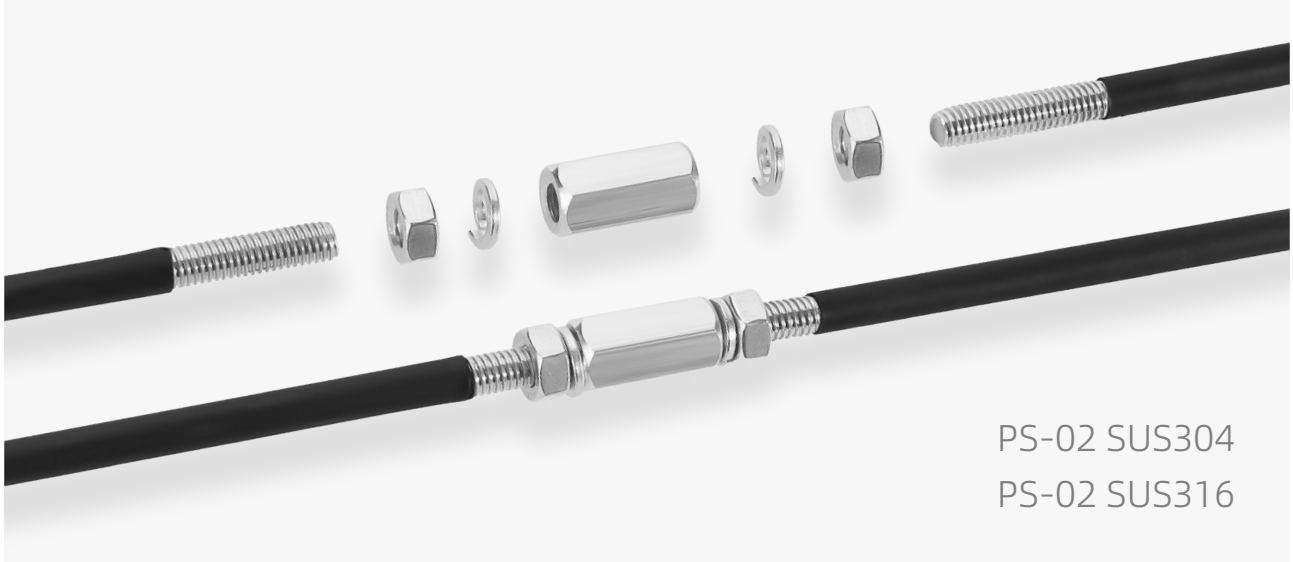

PS-02 SUS304
PS-02 SUS316


Distribuída no Brasil pela LRI | vendas@lri.com.br | 51 2129-3000

# Liquid Level Controller

# 液位控制器系列

**不锈钢干簧管 Stainless steel reed switch**

# ELST



- **侧装单球 SIDE-MOUNTED SINGLE BALL**

| 型号 Model Number | | 长度 Length | 直角宽度 Right Angle Width | 螺纹规格 Thread Specification | 浮球规格 Float ball Specification |
|---|---|---|---|---|---|
| 电压 Voltage 110VAC / 200VDC | 电压 Voltage 220VAC / 200VDC | | | | |
| ELST-SL00751A1 | ELST-SL00751A2 | 75mm | 50mm | M10×H16mm | ϕ28×H28mm |
| ELST-SL01251A1 | ELST-SL01251A2 | 125mm | 55mm | | |



LRI Distribuída no Brasil pela LRI | vendas@lri.com.br | 51 2129-3000

## 单球 SINGLE BALL

| 型号 Model Number | | 总长度 Total Length | 螺纹规格 Thread Specification | 浮球规格 Float ball Specification |
|---|---|---|---|---|
| 电压 Voltage 110VAC / 200VDC | 电压 Voltage 220VAC / 200VDC | | | |
| ELST-SV00451A1 | ELST-SV00451A2 | 45mm | M10×H16mm | ϕ28×H28mm |
| ELST-SV00601A1 | ELST-SV00601A2 | 60mm | | |
| ELST-SV00751A1 | ELST-SV00751A2 | 75mm | | |
| ELST-SV01001A1 | ELST-SV01001A2 | 100mm | | |
| ELST-SV01501A1 | ELST-SV01501A2 | 150mm | | |
| ELST-SV02001A1 | ELST-SV02001A2 | 200mm | | |
| ELST-SV02501A1 | ELST-SV02501A2 | 250mm | | |
| ELST-SV03001A1 | ELST-SV03001A2 | 300mm | | |
| ELST-SV04001A1 | ELST-SV04001A2 | 400mm | | |
| ELST-SV05001A1 | ELST-SV05001A2 | 500mm | | |
| ELST-SV06001A1 | ELST-SV06001A2 | 600mm | | |
| ELST-SV07001A1 | ELST-SV07001A2 | 700mm | | |
| ELST-SV07501A1 | ELST-SV07501A2 | 750mm | | |
| ELST-SV08001A1 | ELST-SV08001A2 | 800mm | | |
| ELST-SV09001A1 | ELST-SV09001A2 | 900mm | | |
| ELST-SV10001A1 | ELST-SV10001A2 | 1000mm | | |

## 双球 DOUBLE BALL

| 型号 Model Number | | 总长度 Total Length | 双球间距 Spacing between two spheres | 螺纹规格 Thread Specification | 浮球规格 Float ball Specification |
|---|---|---|---|---|---|
| 电压 Voltage 110VAC / 200VDC | 电压 Voltage 220VAC / 200VDC | | | | |
| ELST-SV01002A1 | ELST-SV01002A2 | 100mm | 48mm | M10×H16mm | ϕ28×H28mm |
| ELST-SV01252A1 | ELST-SV01252A2 | 125mm | 60mm | | |
| ELST-SV01502A1 | ELST-SV01502A2 | 150mm | 83mm | | |
| ELST-SV02002A1 | ELST-SV02002A2 | 200mm | 139mm | | |
| ELST-SV02502A1 | ELST-SV02502A2 | 250mm | 188mm | | |
| ELST-SV03002A1 | ELST-SV03002A2 | 300mm | 228mm | | |
| ELST-SV04002A1 | ELST-SV04002A2 | 400mm | 310mm | | |
| ELST-SV05002A1 | ELST-SV05002A2 | 500mm | 408mm | | |
| ELST-SV06002A1 | ELST-SV06002A2 | 600mm | 512mm | | |
| ELST-SV07002A1 | ELST-SV07002A2 | 700mm | 555mm | | |
| ELST-SV07502A1 | ELST-SV07502A2 | 750mm | 610mm | | |
| ELST-SV08002A1 | ELST-SV08002A2 | 800mm | 660mm | | |
| ELST-SV09002A1 | ELST-SV09002A2 | 900mm | 760mm | | |
| ELST-SV10002A1 | ELST-SV10002A2 | 1000mm | 870mm | | |


LRI Distribuída no Brasil pela LRI | vendas@lri.com.br | 51 2129-3000

# Liquid Level Controller

# 液位控制器系列

**水满自停阀 Float-operated shut-off valve**

# ELSV



| 型号<br>Model Number | 接头尺寸<br>Connection Size | 进水方式<br>Inlet Type | 出水方式<br>Outlet Type | 流量<br>Flow Rate |
|---|---|---|---|---|
| ELSV-N11-1/2 | 4分（1/2"） | 上进 Top Inlet | 侧出 Side Outlet | 标准 Standard |
| ELSV-N11-3/4 | 6分（3/4"） | | | |
| ELSV-N11-1/1 | 1寸（1"） | | | |
| ELSV-N11-1/1-H | 1寸（1"） | | | 大流量 High-Flow |
| ELSV-N21-1/2 | 4分（1/2"） | 侧进 Side Inlet | 侧出 Side Outlet | 标准 Standard |
| ELSV-N21-3/4 | 6分（3/4"） | | | |
| ELSV-N21-1/1 | 1寸（1"） | | | |
| ELSV-N21-1/1-H | 1寸（1"） | | | 大流量 High-Flow |



LRI Distribuída no Brasil pela LRI | vendas@lri.com.br | 51 2129-3000

# Travel Limit Switches Series
# 行程限位开关系列

## ET8108-CF

Rotating Scale Type

**旋转标尺式**

防护等级 protection class：IP67

自带2米三芯线缆
Comes with 2 Meters of
Three-core Cable



## ET8107-CF

Rotary Pointer Type

**旋转指针式**

防护等级 protection class：IP67

自带2米三芯线缆
Comes with 2 Meters of
Three-core Cable



## ET8104-CF

Rotating Short Scale Type

**旋转短标尺式**

防护等级 protection class：IP67

自带2米三芯线缆
Comes with 2 Meters of
Three-core Cable



## ET8111-CF

Push Cylinder Type

**按压圆柱式**

防护等级 protection class：IP67

自带2米三芯线缆
Comes with 2 Meters of
Three-core Cable





LRI Distribuída no Brasil pela LRI | vendas@lri.com.br | 51 2129-3000

# Travel Limit Switches Series
# 行程限位开关系列

## ET8112-CF

Push Cross Roller Type

**按压横滚轮式**

防护等级 protection class：IP67

自带2米三芯线缆
Comes with 2 Meters of
Three-core Cable



## ET8166-CF

Universal Nylon Type

**万向尼龙式**

防护等级 protection class：IP67

自带2米三芯线缆
Comes with 2 Meters of
Three-core Cable



## ET8167-CF

Universal Spring-loaded Type

**万向弹簧式**

防护等级 protection class：IP67

自带2米三芯线缆
Comes with 2 Meters of
Three-core Cable



## ET8168-CF

Universal Steel Rod Type

**万向钢棒式**

防护等级 protection class：IP67

自带2米三芯线缆
Comes with 2 Meters of
Three-core Cable





LRI Distribuída no Brasil pela LRI | vendas@lri.com.br | 51 2129-3000

# Hand Clapper Foot Switch Series

# 手拍脚踏开关系列

# EFAK



| 触点形式<br>Contact Form | 复位方式<br>Reset Mode | 颜色标识 Color Coding | | 型号<br>Model Number |
|---|---|---|---|---|
| | | 头部<br>Head | 开关盒<br>Switch Box | |
| 1常开+1常闭<br>1NO+1NC | 拉拔复位<br>Pull-out Reset | 红色 / Red | 黄色+黑色 / Yellow + Black | EFAK-R/V/KC11/IY |
| | 自动复位<br>Automatic Reset | 红色 / Red | 灰色+黑色 / Grey + Black | EFAK-R/KC11/I |
| | | 黑色 / Black | | EFAK-S/KC11/I |
| | | 黄色 / Yellow | | EFAK-Y/KC11/I |
| | | 绿色 / Green | | EFAK-G/KC11/I |



LRI Distribuída no Brasil pela LRI | vendas@lri.com.br | 51 2129-3000

ENMG 恩爵

Started in 2012, exploring the frontier, leading innovation, self-transformation, the world of ideas.

始于2012年，探索前沿 、 创新引领 、 自我蜕变 、 理念世界。

ENMG INTELLIGENT TECHNOLOGY

# 恩爵ENMG智能科技

Zhejiang ENMG Intelligent Technology Co., Ltd.

**浙江恩爵智能科技有限公司**

Wenzhou Yuanzhang Electric Co., Ltd.

**温州元璋电气有限公司**


公司地址 Address： 浙江省乐清市柳市镇柳江路3788号

联系方式 Telephones： 400-996-2708

官方网站 Website： www.enjue.cc

迪威模型 3D Model： www.3dwhere.com/user/135269


微信公众号
WeChat Public

微信客服
WeChat Clientele Services

## 入驻平台 ENTRY PLATFORM

**在线搜索“恩爵旗舰店”，线上下单实惠方便!**

Search for “ENMG Flagship Store” online, ordering online is affordable and convenient !

天猫 Tmall | 淘宝 Taobao | 京东 JD.com | 亚马逊 Amazon | 速卖通 AliExpress | 国际站 Alibaba.com


Distribuída no Brasil pela LRI | vendas@lri.com.br | 51 2129-3000