ENMG 恩爵

RELAY
继电器



恩爵ENMG智能科技

ENMG INTELLIGENT TECHNOLOGY

LRI Distribuída no Brasil pela LRI | vendas@lri.com.br | 51 2129-3000

ENMG 恩爵

产品目录

PRODUCT CONTENTS

继电器 RELAY

固态继电器系列	Solid State Relay Series	03
电磁继电器系列	Electromagnetic Relay Series	24
底座系列	Foundation Series	38

LRI Distribuída no Brasil pela LRI | vendas@lri.com.br | 51 2129-3000

Solid State Relay Series

固态继电器系列

SSK

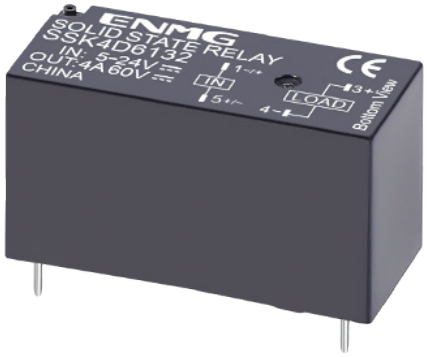

● 继电器选型 Relay Selection

输入电压 Input Voltage		直流输出 DC Output			交流输出 AC Output	
代号 Code Name	电压 Voltage	基本型 Basic Type	低内阻型 Low Resistance	无极性 Unpolarized	过零触发 Zero Crossing Trigger	随机触发 Randomized Trigger
32	5~24VDC	SSK3D6132	SSK10D6132	SSK4K6132	SSK3A2032	SSK4A2132
		SSK4D6132			SSK4A2032	
24	24VDC	SSK4D6124	SSK10D6124	/	SSK4A2024	SSK4A2124

● 适配底座 Adaptor Base

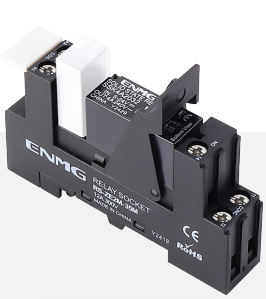

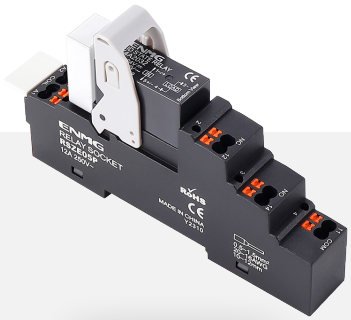



端子类型 Terminal Type	5脚Foot 间距Pitch: 3.5mm	8脚Foot 间距Pitch: 5.0mm
笼式螺丝端子 Cage Screw Terminals	RSZE2M35M	RSZE2M48M
免螺丝弹簧端子 Screwless Spring Terminals	RSZE05P	RSZE08P
PCB焊接式 PCB Solder Type	G2R-1-SSG-K	G2R-2-SSG-K

LRI Distribuída no Brasil pela LRI | vendas@lri.com.br | 51 2129-3000

Solid State Relay Series

固态继电器系列

GK



● 继电器选型 Relay Selection

输入电压 Input Voltage		直流输出 DC Output			交流输出 AC Output	
代号 Code Name	电压 Voltage	基本型 Basic Type	低内阻型 Low Resistance	无极性 Unpolarized	过零触发 Zero Crossing Trigger	随机触发 Randomized Trigger
32	5~24VDC	GK5D6132	GK12D6132	/	GK5A2032	GK5A2132
24	24VDC	GK5D6124	GK12D6124	/	GK5A2024	/
22	200~240VAC 50/60Hz	GK5D6122	/	/	GK5A2022	/

● 适配底座 Adaptor Base

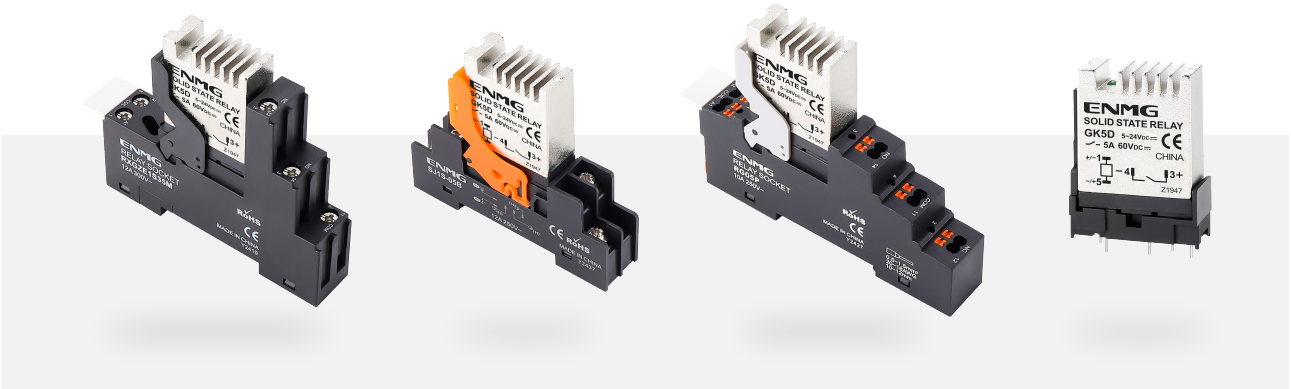

端子类型 Terminal Type	型号 Model Number
笼式螺丝端子 Cage Screw Terminals	RXGZE1S35M
栅栏式螺丝端子 Grid Screw Terminals	SJ1S-05B
免螺丝弹簧端子 Screwless Spring Terminals	RG05P
PCB焊接式 PCB Solder Type	SJ1S-61

LRI Distribuída no Brasil pela LRI | vendas@lri.com.br | 51 2129-3000

Solid State Relay Series

固态继电器系列

SM/SL



继电器选型 Relay Selection

外形 Contour	输入电压 Input Voltage	输出类型 Output Type	直流输出 DC Output		交流输出 AC Output	
			基本型 Basic Type	低内阻型 Low Resistance	过零触发 Zero Crossing Trigger	随机触发 Randomized Trigger
细脚 Bound Feet	5~24VDC	1常开 1NO	SM5D6132	/	SM5A2032	SM5A2132
		2常开 2NO	SM2D6132-20	/	SM2A2032-20	/
		1常开+1常闭 1NO+1NC	SM2D6132-11	/	SM2A2132-11	
宽脚 Wide Feet	5~24VDC	1常开 1NO	/	SL15D6132	/	
		2常开 2NO	/	SL5D6132-20	/	

适配底座 Adaptor Base



固态继电器 SSR	底座类型 Base Type			
	免螺丝弹簧端子 Screwless Spring Terminals	笼式螺丝端子 Cage Screw Terminals	栅栏式螺丝端子 Grid Screw Terminals	PCB焊接式 PCB Solder Type
SM 细脚 Bound Feet	RXZE08P	RXZE2M114M	GPYF08A	PY08-02
			GPYF08A-E	
			KMY4S	
SL 宽脚 Wide Feet	RPZE08P	RLZE2M108M	GPTF08A	PT08-0
			GPTF08A-E	
			SH2B-05A	

LRI Distribuída no Brasil pela LRI | vendas@lri.com.br | 51 2129-3000

Solid State Relay Series

固态继电器系列

GM/GL



继电器选型 Relay Selection

外形 Contour	输入电压 Input Voltage	输出类型 Output Type	直流输出 DC Output		交流输出 AC Output	
			基本型 Basic Type	低内阻型 Low Resistance	过零触发 Zero Crossing Trigger	随机触发 Randomized Trigger
细脚 Bound Feet	5~24VDC	1常开 1NO	GM5D6132	/	GM5A2032	GM5A2132
		2常开 2NO	GM2D6132-20	/	GM2A2032-20	/
		1常开+1常闭 1NO+1NC	GM2D6132-11	/	GM2A2132-11	
宽脚 Wide Feet	5~24VDC	1常开 1NO	/	GL15D6132	/	
		2常开 2NO	/	GL5D6132-20	/	

适配底座 Adaptor Base

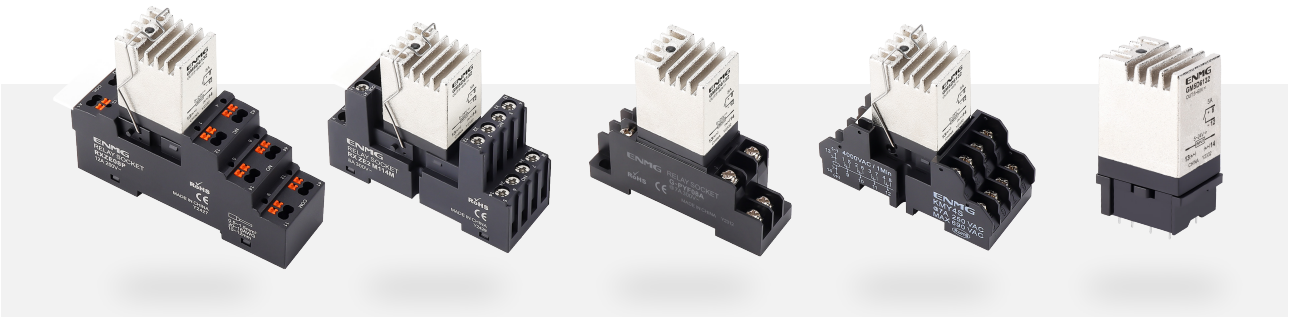

固态继电器 SSR	底座类型 Base Type			
	免螺丝弹簧端子 Screwless Spring Terminals	笼式螺丝端子 Cage Screw Terminals	栅栏式螺丝端子 Grid Screw Terminals	PCB焊接式 PCB Solder Type
GM 细脚 Bound Feet	RXZE08P	RXZE2M114M	GPYF08A	PY08-02
			GPYF08A-E	
			KMY4S	
GL 宽脚 Wide Feet	RPZE08P	RLZE2M108M	GPTF08A	PT08-0
			GPTF08A-E	
			SH2B-05A	

LRI Distribuída no Brasil pela LRI | vendas@lri.com.br | 51 2129-3000

Solid State Relay Series

固态继电器系列

SSL



● 继电器选型 Relay Selection

输入 Input / 输出 Output	5VDC	12VDC	24VDC	60VDC	5~24VDC
交流过零 2A 240V AC Zero Crossing	SSL2A2005	SSL2A2012	SSL2A2024	SSL2A2060	SSL2A2032
交流随机 2A 240V AC Randomized	SSL2A2105	SSL2A2112	SSL2A2124	SSL2A2160	SSL2A2132
直流基本型 2A 5~60V DC Basic Type	SSL2D6105	SSL2D6112	SSL2D6124	SSL2D6160	SSL2D6132
直流低内阻型 5A 5~60V DC Low Resistance	SSL6D6105	SSL6D6112	SSL6D6124	SSL6D6160	SSL6D6132

● 适配底座 Adaptor Base



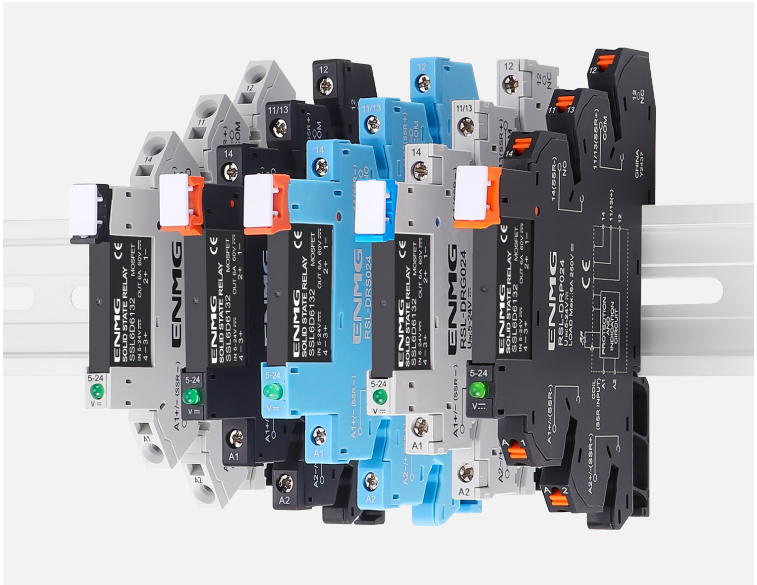

PCB焊接 PCB Soldering	RLS-05K		
导轨安装 Rail Mounting	RSL-DRS024	黑 Black	螺钉式端子 Bolts Terminals
	RSL-DRS024	蓝 Blue	螺钉式端子 Bolts Terminals
	RSL-DRG024	灰 Grey	螺钉式端子 Bolts Terminals
	RSL-DRP024	黑 Black	免螺丝弹簧端子 Screwless Spring Terminals
	RSL-DRM024	灰 Grey	免螺丝推拉端子 Screwless Slide Terminals

LRI Distribuída no Brasil pela LRI | vendas@lri.com.br | 51 2129-3000

Solid State Relay Series

固态继电器系列

EQG/EQZ

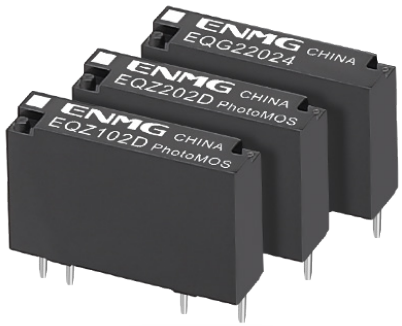

● 继电器选型 Relay Selection

输入 Input	输出 Output	型号 Model Number
24VDC	交流过零 AC Zero Crossing 2A 75~264V	EQG22024
	直流基本型 DC Basic Type 3.6A 60V	EQZ102D
	交直流无极性 AC/DC Unpolarized 2.7A 60V	EQZ202D

● 适配底座 Adaptor Base

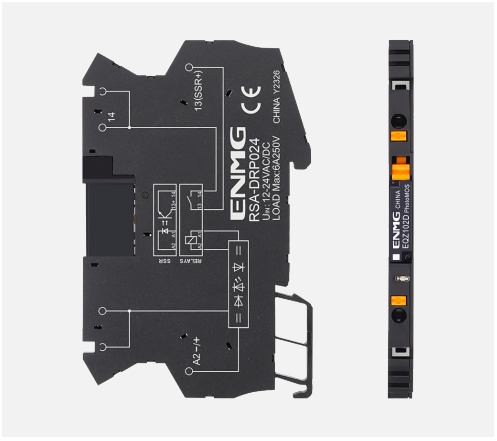



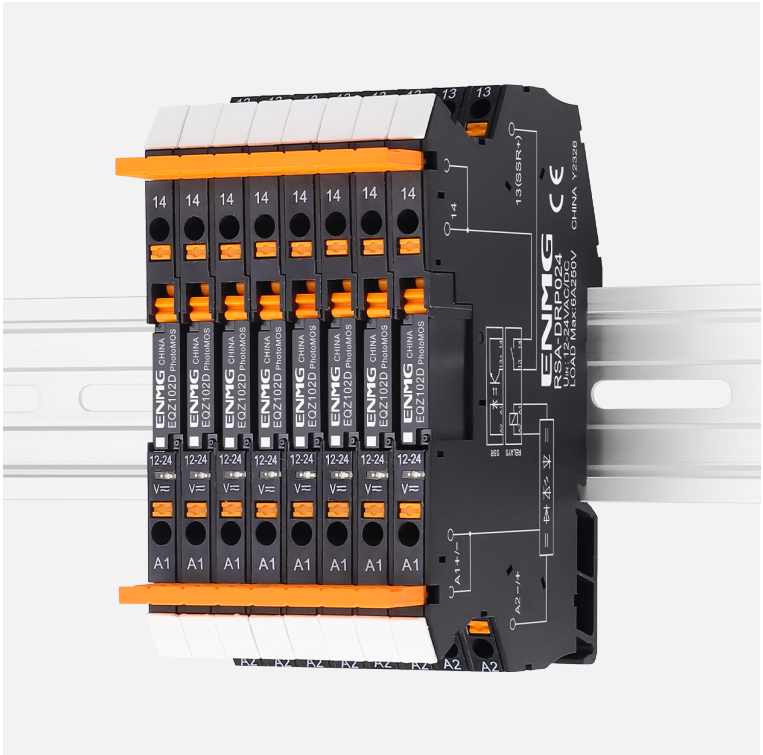

PCB焊接 PCB Soldering	PA1a-PSK-G	
导轨安装 Rail Mounting	RSA-DRP024	免螺丝弹簧端子 Screwless Spring Terminals

LRI Distribuída no Brasil pela LRI | vendas@lri.com.br | 51 2129-3000

Solid State Relay Series

固态继电器系列

PMA



输出 Output / 输入 Input	5VDC	12VDC	24VDC	5~24VDC
交流过零 AC Zero Crossing 2A 240V	PMA2A2005	PMA2A2012	PMA2A2024	PMA2A2032
交流随机 AC Randomized 2A 240V	PMA2A2105	PMA2A2112	PMA2A2124	PMA2A2132
直流基本型 DC Basic Type 2A 5~60V	PMA2D6105	PMA2D6112	PMA2D6124	PMA2D6132
直流低内阻型 DC Low Resistance 6A 5~60V	PMA6D6105	PMA6D6112	PMA6D6124	PMA6D6132

Solid State Relay Series

固态继电器系列

PMY

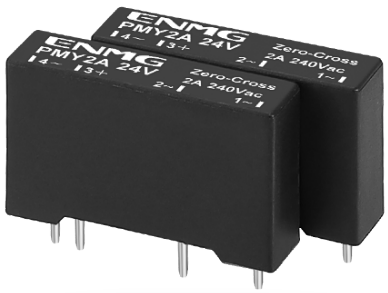

输出 Output / 输入 Input	5VDC	12VDC	24VDC	5~24VDC
交流过零 AC Zero Crossing 2A 240V	PMY2A2005	PMY2A2012	PMY2A2024	PMY2A2032
交流随机 AC Randomized 2A 240V	PMY2A2105	PMY2A2112	PMY2A2124	PMY2A2132
直流基本型 DC Basic Type 2A 5~60V	PMY2D6105	PMY2D6112	PMY2D6124	PMY2D6132

LRI Distribuída no Brasil pela LRI | vendas@lri.com.br | 51 2129-3000

Solid State Relay Series

固态继电器系列

PMS

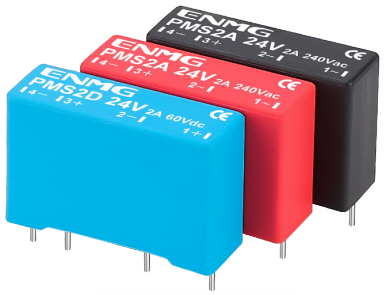

输出 Output / 输入 Input	5VDC	12VDC	24VDC	5~24VDC
交流过零 AC Zero Crossing 2A 240V	PMS2A2005	PMS2A2012	PMS2A2024	PMS2A2032
交流随机 AC Randomized 2A 240V	PMS2A2105	PMS2A2112	PMS2A2124	PMS2A2132
直流基本型 DC Basic Type 2A 5~60V	PMS2D6105	PMS2D6112	PMS2D6124	PMS2D6132
直流低内阻型 DC Low Resistance 5A 5~60V	PMS5D6105	PMS5D6112	PMS5D6124	PMS5D6132
交直流无极性 AC/DC Unpolarized 2A 5~60V	PMS2K6105	PMS2K6112	PMS2K6124	PMS2K6132

Solid State Relay Series

固态继电器系列

SSG

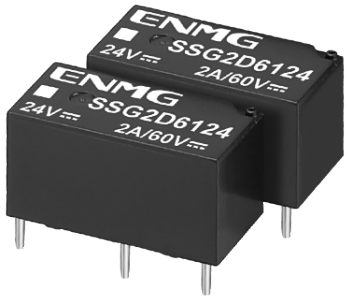

输出 Output / 输入 Input	5VDC	12VDC	24VDC	60VDC	5~24VDC
交流过零 2A 240V AC Zero Crossing	SSG2A2005	SSG2A2012	SSG2A2024	SSG2A2060	SSG2A2032
交流随机 2A 240V AC Randomized	SSG2A2105	SSG2A2112	SSG2A2124	SSG2A2160	SSG2A2132
直流基本型 2A 5~60V DC Basic Type	SSG2D6105	SSG2D6112	SSG2D6124	SSG2D6160	SSG2D6132
直流低内阻型 5A 5~60V DC Low Resistance	SSG6D6105	SSG6D6112	SSG6D6124	SSG6D6160	SSG6D6132

LRI Distribuída no Brasil pela LRI | vendas@lri.com.br | 51 2129-3000

Solid State Relay Series
固态继电器系列

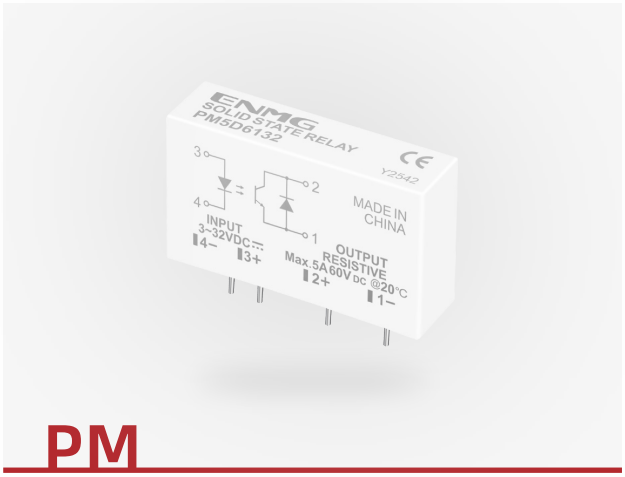

PM

输入 Input	输出 Output	型号 Model Number
3~32VDC	交流过零 5A 240V AC Zero Crossing	PM5A2032
	交流随机 5A 240V AC Randomized	PM5A2132
	直流基本型 5A 5~60V DC Basic Type	PM5D6132
5~24VDC	直流低内阻型 10A 5~60V DC Low Resistance	PM10D6132
	交直流无极性 10A 5~60V AC/DC Unpolarized	PM10K6132

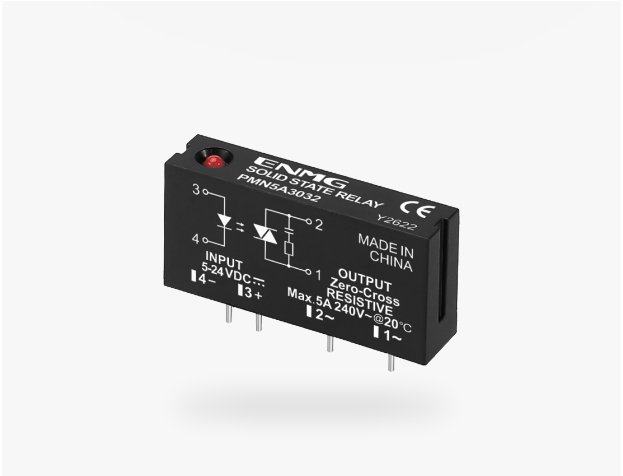

PMN

输入 Input	输出 Output	型号 Model Number
3~32VDC	交流过零 5A 240V AC Zero Crossing	PMN5A2032
	交流随机 5A 240V AC Randomized	PMN5A2132
	直流基本型 5A 5~60V DC Basic Type	PMN5D6132
5~24VDC	交流过零 5A 240V AC Zero Crossing	PMN5A3032
	直流低内阻型 10A 5~60V DC Low Resistance	PMN10D6132
	交直流无极性 10A 5~60V AC/DC Unpolarized	PMN10K6132

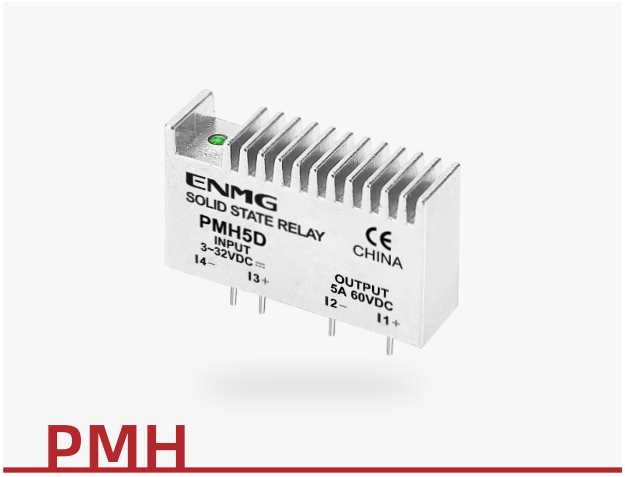

PMH

输入 Input	输出 Output	型号 Model Number
3~32VDC	交流过零 5A 240V AC Zero Crossing	PMH5A2032
	交流随机 5A 240V AC Randomized	PMH5A2132
	直流基本型 5A 5~60V DC Basic Type	PMH5D6132
5~24VDC	直流低内阻型 10A 5~60V DC Low Resistance	PMH10D6132
	交直流无极性 10A 5~60V AC/DC Unpolarized	PMH10K6132

LRI Distribuída no Brasil pela LRI | vendas@lri.com.br | 51 2129-3000

Solid State Relay Series
固态继电器系列

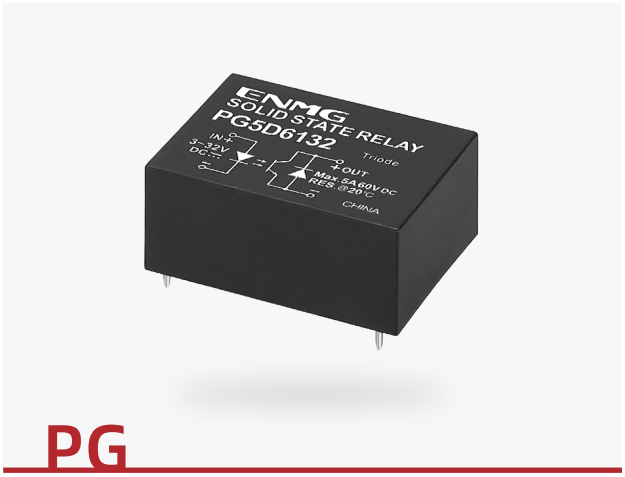

PG

输入 Input	输出 Output	型号 Model Number
5~24VDC	交流过零 5A 240V AC Zero Crossing	PG5A2032
	交流过零 8A 380V AC Zero Crossing	PG8A3032
	直流基本型 5A 5~60V DC Basic Type	PG5D6132
	直流低内阻型 10A 5~60V DC Low Resistance	PG10D6132
	交直流无极性 5A 5~60V AC/DC Unpolarized	PG5K6132

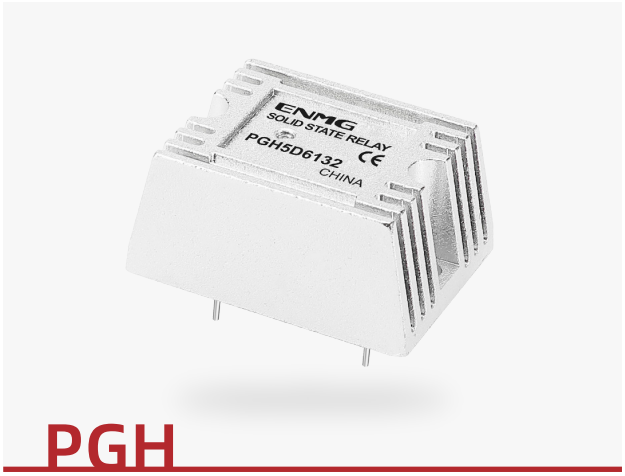

PGH

输入 Input	输出 Output	型号 Model Number
5~24VDC	交流过零 5A 240V AC Zero Crossing	PGH5A2032
	交流过零 8A 380V AC Zero Crossing	PGH8A3032
	直流基本型 5A 5~60V DC Basic Type	PGH5D6132
	直流低内阻型 10A 5~60V DC Low Resistance	PGH10D6132
	交直流无极性 5A 5~60V AC/DC Unpolarized	PGH5K6132

LRI Distribuída no Brasil pela LRI | vendas@lri.com.br | 51 2129-3000

Solid State Relay Series

固态继电器系列

SDR



控制类型 Type of Control	输入 Input		输出 Output		散热器一体型 Radiator All-in-One
	电流 Current	电压 Voltage	电流 Current	电压 Voltage	
直流控交流 DC-AC 单相 One-phase 过零触发 Zero Crossing Trigger	30±5mA	5~24VDC	15A AC-1	24~280VAC 47~63Hz	SDR15A2032
			25A AC-1		SDR25A2032
			40A AC-1		SDR40A2032
			15A AC-1	48~480VAC 47~63Hz	SDR15A3032
			25A AC-1		SDR25A3032
			40A AC-1		SDR40A3032
直流控直流 DC-DC 单相 One-phase 随机触发 Randomized Trigger			15A DC-1	5~60VDC	SDR15D6132
			25A DC-1		SDR25D6132
			40A DC-1		SDR40D6132

LRI Distribuída no Brasil pela LRI | vendas@lri.com.br | 51 2129-3000

Solid State Relay Series

固态继电器系列 超薄款 Ultra-thin

s-SDR

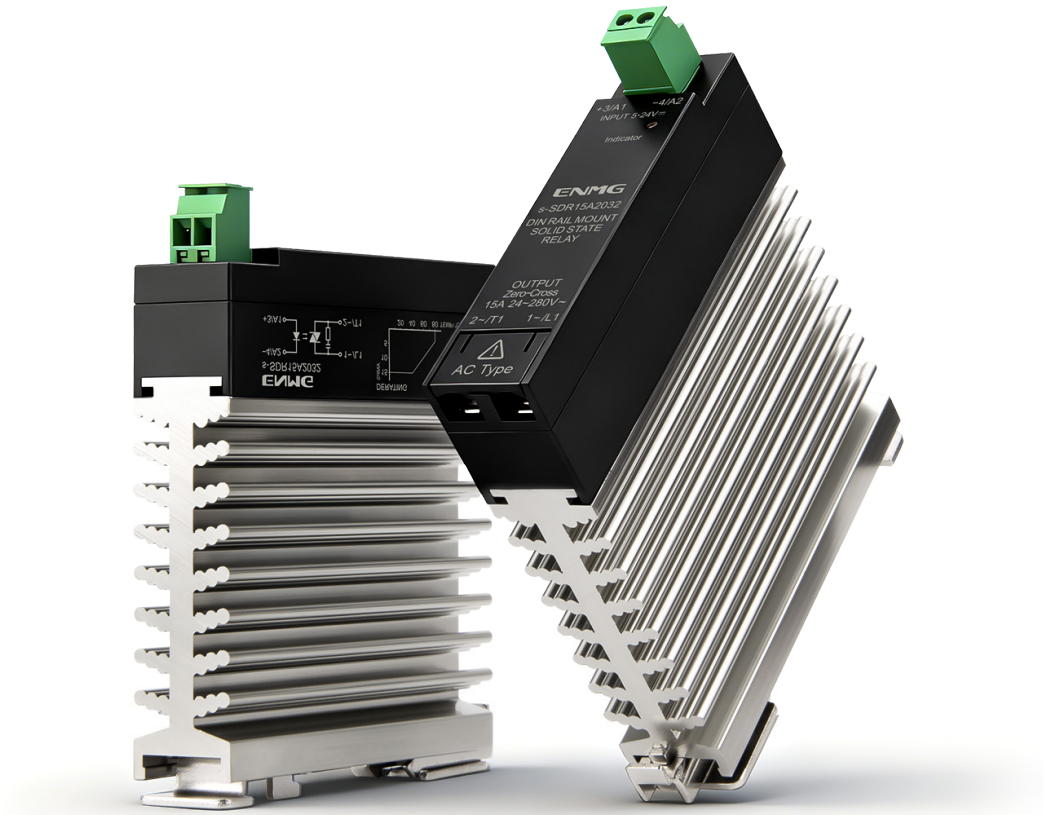

控制类型 Type of Control	输入 Input		输出 Output		散热器一体型 Radiator All-in-One
	电流 Current	电压 Voltage	电流 Current	电压 Voltage	
直流控交流 DC-AC 单相 One-phase 过零触发 Zero Crossing Trigger	30±5mA	5~24VDC	15A AC-1	24~280VAC 47~63Hz	s-SDR15A2032
			25A AC-1		s-SDR25A2032
			15A AC-1	48~480VAC 47~63Hz	s-SDR15A3032
			25A AC-1		s-SDR25A3032
直流控直流 DC-DC 单相 One-phase 随机触发 Randomized Trigger			15A DC-1	5~60VDC	s-SDR15D6132
			25A DC-1		s-SDR25D6132

LRI Distribuída no Brasil pela LRI | vendas@lri.com.br | 51 2129-3000

Solid State Relay Series

固态继电器系列 高性能款 High-Performance

m-SDR

- Integrated DBC ceramic substrate package with low thermal resistance

  DBC陶瓷覆铜基板
  一体封装，低热阻

- two anti-parallel SCRs for high redundancy.

  两颗单向可控硅
  反并联，高冗余



控制类型 Type of Control	输入 Input		输出 Output		散热器一体型 Radiator All-in-One
	电流 Current	电压 Voltage	电流 Current	电压 Voltage	
直流控交流 DC-AC 单相 One-phase 过零触发 Zero Crossing Trigger	10.0mA max.	5~24VDC	25A AC-1	24~280VAC	m-SDR25A2032
			40A AC-1		m-SDR40A2032

LRI Distribuída no Brasil pela LRI | vendas@lri.com.br | 51 2129-3000

Solid State Relay Series

固态继电器系列

TNR/TDR





控制类型 Type of Control	输入 Input		输出 Output		外形 Contour	
	电流 Current	电压 Voltage	电流 Current	电压 Voltage	基本型 Basic Type	散热器一体型 Radiator All-in-One
直流控交流 DC-AC 三相 Three-phase	30±5mA	5~24VDC	10A AC-1	48~480VAC 47~63Hz	/	TDR10A3032
			15A AC-1		TNR15A3032	/
			20A AC-1		/	TDR20A3032
			25A AC-1		TNR25A3032	TDR25A3032
			40A AC-1		TNR40A3032	TDR40A3032

LRI Distribuída no Brasil pela LRI | vendas@lri.com.br | 51 2129-3000

Solid State Relay Series

固态继电器系列

MZ

- Integrated DBC ceramic substrate package with low thermal resistance

  DBC陶瓷覆铜基板
  一体封装，低热阻

- two anti-parallel SCRs for high redundancy.

  两颗单向可控硅
  反并联，高冗余



输入电压 Input Voltage	输出 Output		型号 Model Number
	电压 Voltage	电流* Current	
4~32VDC	48~690VAC	150A	MZ69150D
		200A	MZ69200D
		300A	MZ69300D

*注：固态继电器在使用过程中需保持良好散热，务必搭配散热器使用

LRI Distribuída no Brasil pela LRI | vendas@lri.com.br | 51 2129-3000

Solid State Relay

固态继电器

SN



控制类型 Type of Control	控制电压 Control Voltage	负载电流 Load Current	过零触发 Zero Crossing Trigger	随机触发 Randomized Trigger
直流控直流 DC-DC	8~32VDC	25A	/	SN0625D
		40A	/	SN0640D
		60A	/	SN0660D
		80A	/	SN0680D
直流控交流 DC-AC	3~32VDC	25A	SN4825D	/
		40A	SN4840D	/
		60A	SN4860D	/
		80A	SN4880D	/

Solid State Relay

固态继电器

SO4



输入控制 Input Control	负载电流 Load Current	负载电压范围 Load Voltage	
		90~265VAC	200~480VAC
4~20mA	35A	SO443420	SO463420
	50A	SO445420	SO465420
	75A	SO447420	SO467420
	95A	SO448420	SO468420
	125A	SO449420	SO469420

LRI Distribuída no Brasil pela LRI | vendas@lri.com.br | 51 2129-3000

Solid State Relay
固态继电器
SO8



控制类型 Type of Control	控制电压 Control Voltage	负载电压 Load Voltage	负载电流 Load Current	过零触发 Zero Crossing Trigger
直流控交流 DC-AC	3.5~32VDC	24~510VAC	35A	SO863070
			50A	SO865070
			75A	SO867070
			95A	SO868070
			125A	SO869070

Solid State Relay
固态继电器
SO9



控制类型 Type of Control	控制电压 Control Voltage	负载电压 Load Voltage	负载电流 Load Current	过零触发 Zero Crossing Trigger
直流控交流 DC-AC	3~32VDC	12~280VAC	12A	SO941480
			25A	SO942480
			35A	SO943480
	3.5~32VDC	12~280VAC	50A	SO965480
			75A	SO967480
			95A	SO968480
			125A	SO969480

LRI Distribuída no Brasil pela LRI | vendas@lri.com.br | 51 2129-3000

Solid State Relay

固态继电器

SOB



- Dual-channel dual-control type
  Solid State Relay Series

  双路双控型固态继电器

- Three wiring options available

  三种接线方式可选

Top Spring Outlet

顶部弹簧出线

KF2EDGKD-5.08-4P



Top Screw Outlet

顶部螺丝出线

KF2EDGK-5.08-4P

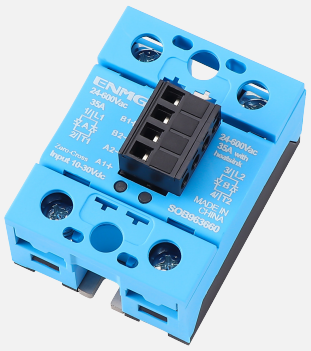

Side Screw Outlet

侧边螺丝出线

KF2EDGKA-5.08-4P



控制类型 Type of Control	控制电压 Control Voltage	负载电流 Load Current	过零触发 Zero Crossing Trigger
直流控交流 DC-AC 双路双控 Dual-channel, Dual-control	8~30VDC	35A	SOB963660
		50A	SOB965660
		75A	SOB967660

LRI Distribuída no Brasil pela LRI | vendas@lri.com.br | 51 2129-3000

Solid State Relay

固态继电器

SCB



负载电流 Load Current	控制类型 Type of Control	过零触发 Zero Crossing Trigger		随机触发 Randomized Trigger	
		有灯 With Lamps	无灯 Without Lamps	有灯 With Lamps	无灯 Without Lamps
10A	单控 Single Control	SCB10S-0L	SCB10S-0	SCB10S-1L	SCB10S-1
	双控 Dual Control	SCB10T-0L	SCB10T-0	SCB10T-1L	SCB10T-1
25A	单控 Single Control	SCB25S-0L	SCB25S-0	SCB25S-1L	SCB25S-1
	双控 Dual Control	SCB25T-0L	SCB25T-0	SCB25T-1L	SCB25T-1
40A	单控 Single Control	SCB40S-0L	SCB40S-0	SCB40S-1L	SCB40S-1
	双控 Dual Control	SCB40T-0L	SCB40T-0	SCB40T-1L	SCB40T-1
50A	单控 Single Control	SCB50S-0L	SCB50S-0	SCB50S-1L	SCB50S-1
	双控 Dual Control	SCB50T-0L	SCB50T-0	SCB50T-1L	SCB50T-1
75A	单控 Single Control	SCB75S-0L	SCB75S-0	SCB75S-1L	SCB75S-1
	双控 Dual Control	SCB75T-0L	SCB75T-0	SCB75T-1L	SCB75T-1

LRI Distribuída no Brasil pela LRI | vendas@lri.com.br | 51 2129-3000

Single-Phase Power Controller Series

单相电力调功器系列

CPS/CPD

- Open-Loop Phase-Angle Control
  开环移相
- CV with Current Limit
  恒压限流
- CC with Voltage Limit
  恒流限压
- CP with Current Limit
  恒功率限流



- **风扇强散热型 Fan-Cooled Type**

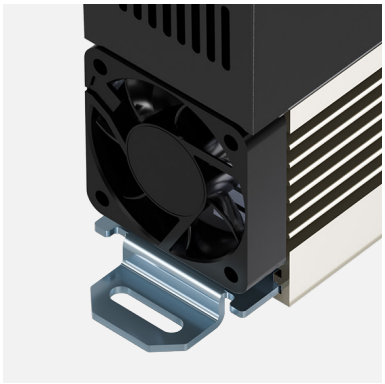

控制信号 Control Signal	回路数 Circuit Number	输入电压 Input Voltage	输出电流 Output Current	外形 Contour	
				基本型 Basic Type	风扇强散热型 Fan-Cooled Type
0~10V 4~20mA 电位器 Pot RS485	1	100~380VAC	20A	CPS20A	CPS20AF
			40A	CPS40A	CPS40AF
	2		20A	CPD20A	CPD20AF
			40A	CPD40A	CPD40AF

LRI Distribuída no Brasil pela LRI | vendas@lri.com.br | 51 2129-3000

Opto-RELAY Series

光继电器系列

EQT
EQM

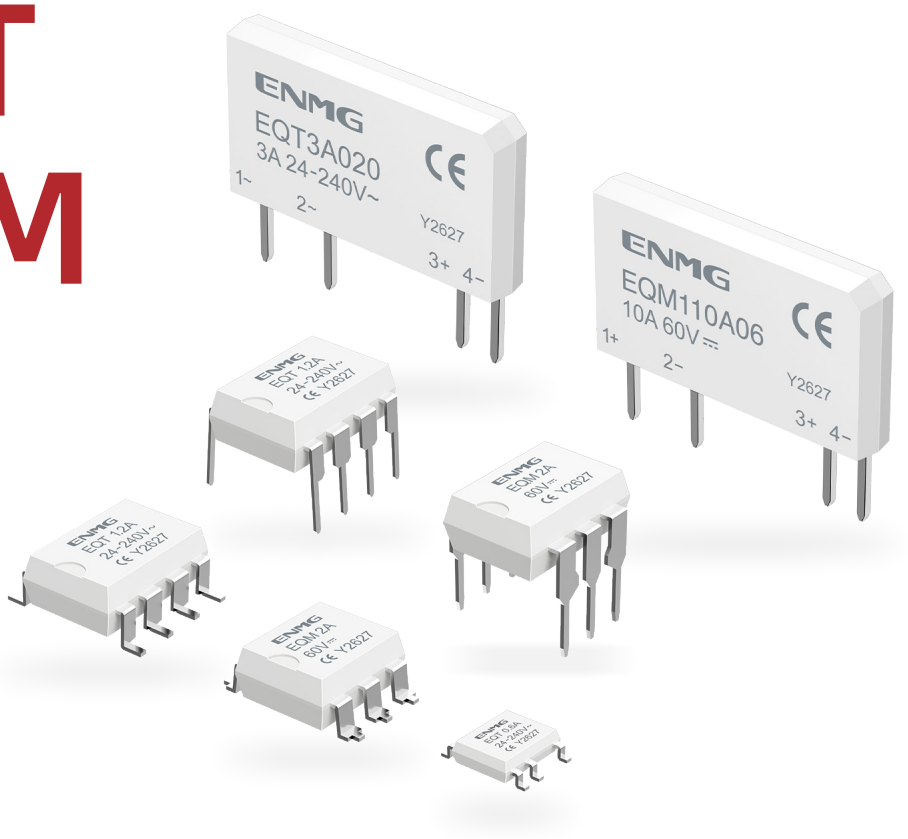

封装类型 Package Type	输出类型 Output Type	负载电压 Load Voltage	额定电流 Rated Current	峰值电流 Peak Current	型号 Model Number
SIP4	TRIAC	24~280VAC	3A	45A	EQT3A020-S
DIP8	TRIAC	24~280VAC	1.2A	12A	EQT1A220-D8
SIP4	单 NMOS（DC）	600V	2A	4A	EQM12A060-S
		60V	4A	7A	EQM14A006-S
		60V	10A	40A	EQM110A06-S
SMD6	双 NMOS（AC/DC）	60V	2A	4A	EQM52A006-S6

- **丰富的封装工艺，适配SMT产线 Wide range of packaging options, SMT-compatible**

SIP4	DIP8	SMD8	DIP6	SMD6	SOP8
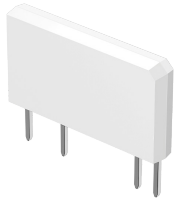	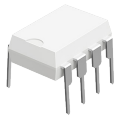	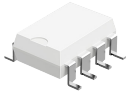	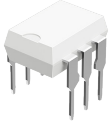		

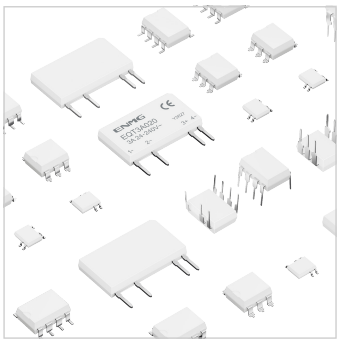

LRI Distribuída no Brasil pela LRI | vendas@lri.com.br | 51 2129-3000

Electromagnetic Relay Series

电磁继电器系列

G2R

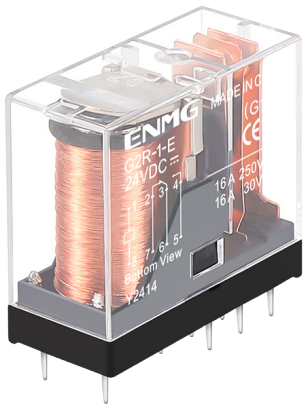

● 继电器选型 Relay Selection

线圈电压 Coil Voltage	触点形式 Contact Form	触点容量 Contact Capacity	型号 Model Number
DC：5V、12V、24V AC：100~110V、200~220V	1开1闭 SPDT-1C	10A 250VAC / 30VDC	G2R-1（E）
		16A 250VAC / 30VDC	G2R-1-E（E）
	2开2闭 DPDT-2C	5A 250VAC / 30VDC	G2R-2（E）

● 适配底座 Adaptor Base







继电器型号 Relay Model	底座类型 Base Type		
	笼式螺丝端子 Cage Screw Terminals	免螺丝弹簧端子 Screwless Spring Terminals	PCB焊接式 PCB Solder Type
G2R-1（E）	RS-ZE2M-35M	RSZE05P	G2R-1-SSG-K
G2R-1-E（E）	RS-ZE2M-48M	RSZE08P	G2R-2-SSG-K
G2R-2（E）			

LRI Distribuída no Brasil pela LRI | vendas@lri.com.br | 51 2129-3000

Electromagnetic Relay Series

电磁继电器系列

G2RL

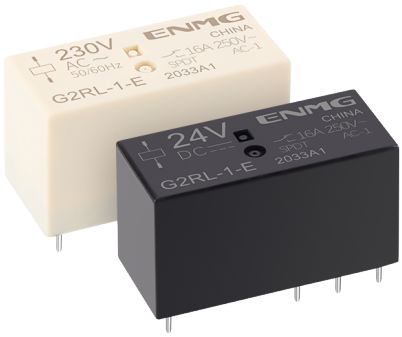

● 继电器选型 Relay Selection

线圈电压 Coil Voltage	触点形式 Contact Form	触点容量 Contact Capacity	型号 Model Number
DC：5V、12V、24V AC：100~110V、200~220V	1开1闭 SPDT-1C	12A 250VAC / 30VDC	G2RL-1
		16A 250VAC / 30VDC	G2RL-1-E
	1常开 SPST-1NO	20A 250VAC / 30VDC	G2RL-1A-E
	2开2闭 DPDT-2C	8A 250VAC / 30VDC	G2RL-2

● 适配底座 Adaptor Base





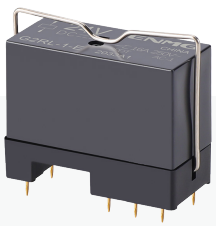

继电器型号 Relay Model	底座类型 Base Type		
	笼式螺丝端子 Cage Screw Terminals	免螺丝弹簧端子 Screwless Spring Terminals	PCB焊接式 PCB Solder Type
G2RL-1	RS-ZE2M-35M	RSZE05P	G2R-1-SSG-K
G2RL-1-E	RS-ZE2M-48M	RSZE08P	G2R-2-SSG-K
G2RL-1A-E			
G2RL-2			

LRI Distribuída no Brasil pela LRI | vendas@lri.com.br | 51 2129-3000

Electromagnetic Relay Series

电磁继电器系列

RJ



● 继电器选型 Relay Selection

线圈电压 Coil Voltage	触点形式 Contact Form	触点容量 Contact Capacity	功能类型 Function Type	型号 Model Number
DC：12V、24V AC：110V、220V	1开1闭 SPDT-1C	12A 250VAC / 30VDC	标准款 Standard	RJ1S-C（E）
			带灯款 With Light	RJ1S-CL（E）
	2开2闭 DPDT-2C	8A 250VAC / 30VDC	标准款 Standard	RJ2S-C（E）
			带灯款 With Light	RJ2S-CL（E）

● 适配底座 Adaptor Base

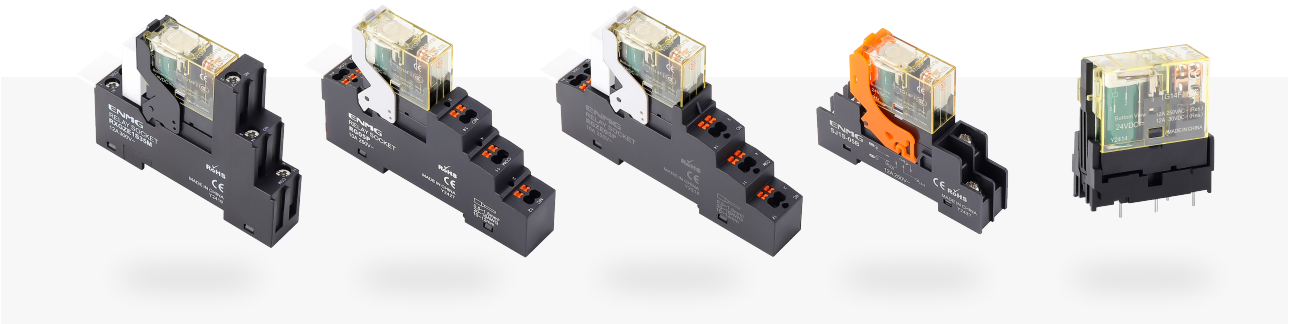

继电器型号 Relay Model	底座类型 Base Type			
	笼式螺丝端子 Cage Screw Terminals	免螺丝弹簧端子 Screwless Spring Terminals	栅栏式螺丝端子 Grid Screw Terminals	PCB焊接式 PCB Solder Type
RJ1S	RXGZE1S35M	RG05P	SJ1S-05B	SJ1S-61
		RGZE05P		
RJ2S	RXGZE1S48M	RG08P	SJ2S-05B	SJ2S-61
		RGZE08P		

LRI Distribuída no Brasil pela LRI | vendas@lri.com.br | 51 2129-3000

Electromagnetic Relay Series

电磁继电器系列

手动调测型 Manual testing type

RXG

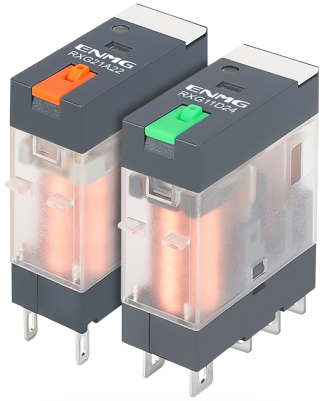

● 继电器选型 Relay Selection

带灯/带闭锁摆杆型 With Light / Locking swing rod type			
触点形式 Contact Form	触点容量 Contact Capacity	线圈电压 Coil Voltage	型号 Model Number
1开1闭 SPDT-1C	12A 250VAC / 30VDC	DC24V	RXG11D24
		AC220V	RXG11A22
2开2闭 DPDT-2C	8A 250VAC / 30VDC	DC24V	RXG21D24
		AC220V	RXG21A22

● 适配底座 Adaptor Base



继电器型号 Relay Model	底座类型 Base Type			
	笼式螺丝端子 Cage Screw Terminals	免螺丝弹簧端子 Screwless Spring Terminals	栅栏式螺丝端子 Grid Screw Terminals	PCB焊接式 PCB Solder Type
RXG11D24 RXG11A22	RXGZE1S35M	RG05P	SJ1S-05B	SJ1S-61
RXG21D24 RXG21A22	RXGZE1S48M	RG08P	SJ2S-05B	SJ2S-61

LRI Distribuída no Brasil pela LRI | vendas@lri.com.br | 51 2129-3000

Electromagnetic Relay Series

电磁继电器系列

GMY

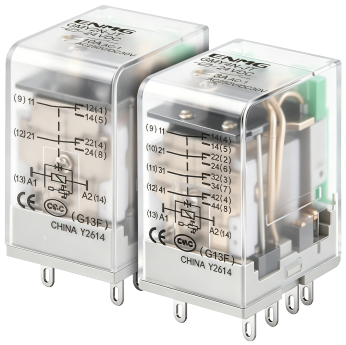

继电器选型 Relay Selection

线圈电压 Coil Voltage	触点形式 Contact Form	触点容量 Contact Capacity	功能类型 Function Type	型号 Model Number
DC：12V、24V AC：220V	2开2闭 DPDT-2C	10A 250VAC / 30VDC	基本型 Basic Type	GMY2-J
			带灯 With Light	GMY2N-J
			带灯/线圈瞬态抑制器 With Light / Coil Transient Suppressor	GMY2N-JT
	4开4闭 4PDT-4C	3A 250VAC / 30VDC	基本型 Basic Type	GMY4-J
			带灯 With Light	GMY4N-J
			带灯/线圈瞬态抑制器 With Light / Coil Transient Suppressor	GMY4N-JT

适配底座 Adaptor Base

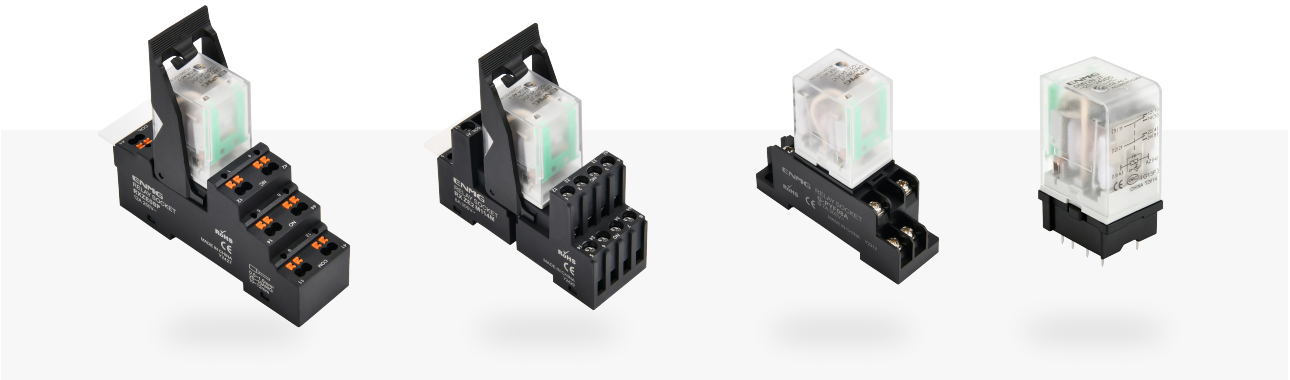

继电器型号 Relay Model	底座类型 Base Type				
	免螺丝弹簧端子 Screwless Spring Terminals	笼式螺丝端子 Cage Screw Terminals	栅栏式螺丝端子 Grid Screw Terminals	PCB焊接式 PCB Solder Type	板后焊接式 Post-plate Solder Type
GMY2 细脚 Bound Feet	RXZE08P	RXZE2M108M	GPYF08A	PY08-02	PY08
			GPYF08A-E		
GMY4 细脚 Bound Feet	RXZE14P	RXZE2M114M	GPYF14A	PY14-02	PY14
			GPYF14A-E		

LRI Distribuída no Brasil pela LRI | vendas@lri.com.br | 51 2129-3000

Electromagnetic Relay Series

电磁继电器系列

GLY

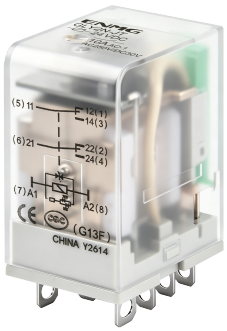

● 继电器选型 Relay Selection

线圈电压 Coil Voltage	触点形式 Contact Form	触点容量 Contact Capacity	功能类型 Function Type	型号 Model Number
DC：12V、24V AC：220V	2开2闭 DPDT-2C	10A 250VAC / 30VDC	基本型 Basic Type	GLY2-J
			带灯 With Light	GLY2N-J
			带灯/线圈瞬态抑制器 With Light / Coil Transient Suppressor	GLY2N-JT

● 适配底座 Adaptor Base

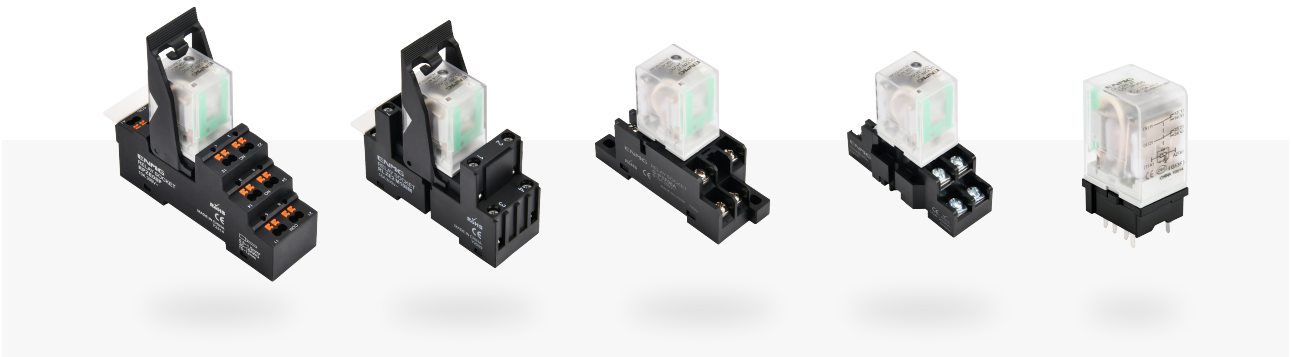

继电器型号 Relay Model	底座类型 Base Type				
	免螺丝弹簧端子 Screwless Spring Terminals	笼式螺丝端子 Cage Screw Terminals	栅栏式螺丝端子 Grid Screw Terminals	PCB焊接式 PCB Solder Type	板后焊接式 Post-plate Solder Type
GLY2 宽脚 Wide Feet	RPZE08P	RLZE2M108M	GPTF08A	PT08-0	PT08
			GPTF08A-E		
			SH2B-05A		

LRI Distribuída no Brasil pela LRI | vendas@lri.com.br | 51 2129-3000

Electromagnetic Relay Series

电磁继电器系列

手动调测型 Manual testing type

RXM



● 继电器选型 Relay Selection

带灯/带闭锁摆杆型 With Light / Locking swing rod type			
触点形式 Contact Form	触点容量 Contact Capacity	线圈电压 Coil Voltage	型号 Model Number
2开2闭 DPDT-2C	10A 250VAC / 30VDC	DC24V	RXM2AB1D24
		AC220V	RXM2AB1A22
4开4闭 4PDT-4C	5A 250VAC / 30VDC	DC24V	RXM4AB1D24
		AC220V	RXM4AB1A22

● 适配底座 Adaptor Base

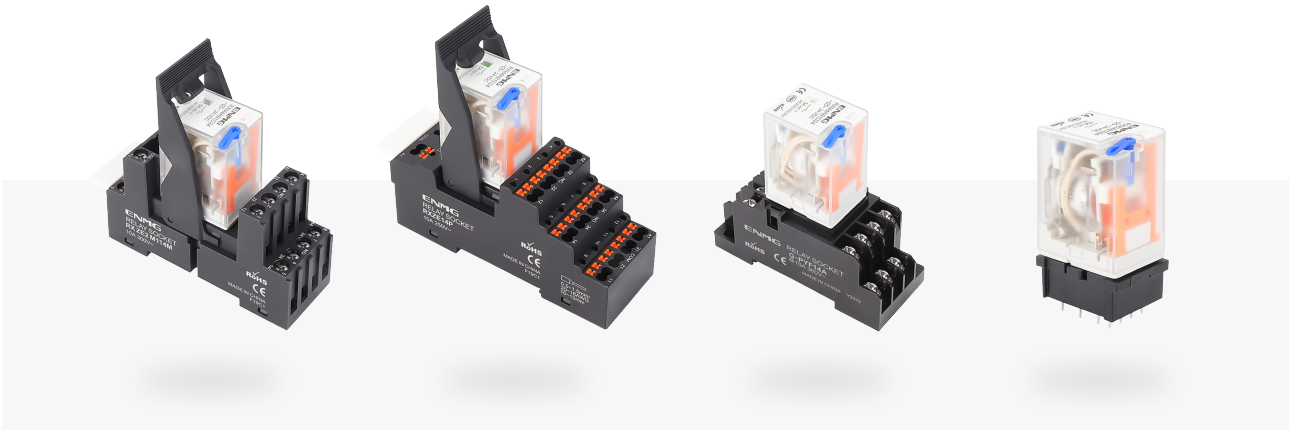

继电器型号 Relay Model	底座类型 Base Type			
	笼式螺丝端子 Cage Screw Terminals	免螺丝弹簧端子 Screwless Spring Terminals	栅栏式螺丝端子 Grid Screw Terminals	PCB焊接式 PCB Solder Type
RXM2AB1D24 RXM2AB1A22	RXZE2M114M	RXZE08P	G-PYF08A	PY08-02
RXM4AB1D24 RXM4AB1A22	RXZE2M114M	RXZE14P	G-PYF14A	PY14-02

LRI Distribuída no Brasil pela LRI | vendas@lri.com.br | 51 2129-3000

Electromagnetic Relay Series

电磁继电器系列

G41F

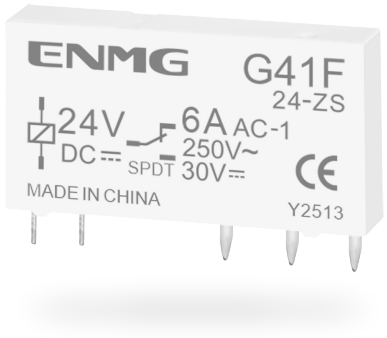

● 继电器选型 Relay Selection

触点形式 Contact Form	触点容量 Contact Capacity	线圈电压 Coil Voltage	型号 Model Number	触点材质 Contact Material
1开1闭 SPDT-1C	6A 250VAC / 30VDC	DC5V	G41F-5-ZS	铝合金 Aluminum Alloy
		DC12V	G41F-12-ZS	
		DC24V	G41F-24-ZS	
			G41F-24-ZSG	镀金 Gold-Plated
		DC/AC 220V	G41F-60-ZS	铝合金 Aluminum Alloy

● 适配底座 Adaptor Base



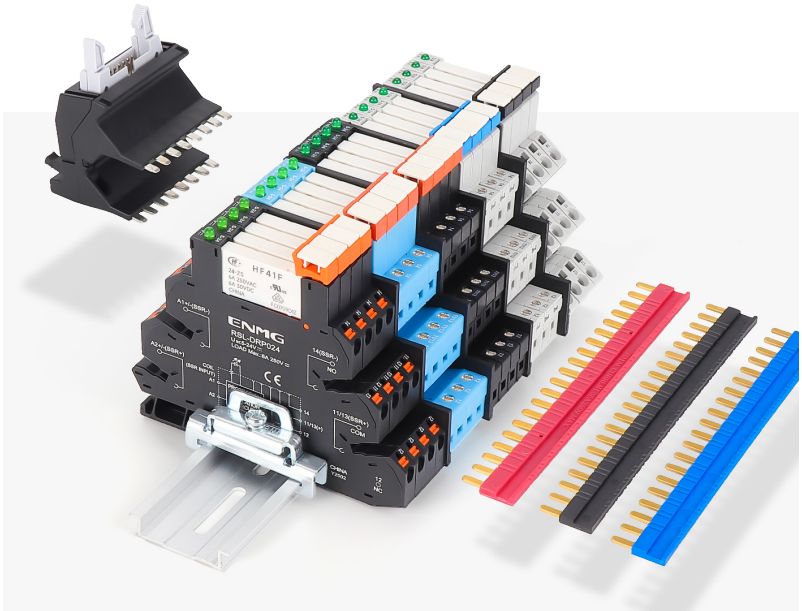

安装方式 Contact Form	适用继电器 Applicable Relays	颜色 Color	接线方式 Connection	型号 Model Number
PCB焊接 PCB Soldering	G41F 全规格 All	黑 Black	/	RLS-05K
导轨安装 Rail Mounting	G41F-5-ZS G41F-12-ZS G41F-24-ZS G41F-24-ZSG	黑 Black	螺钉式 Bolts	RSL-DRS024
		蓝 Blue	螺钉式 Bolts	RSL-DRS024
		灰 Grey	螺钉式 Bolts	RSL-DRG024
		黑 Black	免螺丝弹簧 Screwless Spring	RSL-DRP024
		灰 Grey	免螺丝推拉 Screwless Slide	RSL-DRM024
	G41F-60-ZS	灰 Grey	螺钉式 Bolts	RSL-DRG230

LRI Distribuída no Brasil pela LRI | vendas@lri.com.br | 51 2129-3000

Electromagnetic Relay Series

电磁继电器系列

APAN



继电器选型 Relay Selection

触点形式 Contact Form	触点容量 Contact Capacity	线圈电压 Coil Voltage	型号 Model Number
1常开 SPST-1NO	5A 250VAC / 30VDC	DC5V	APAN3105
		DC12V	APAN3112
		DC24V	APAN3124

适配底座 Adaptor Base

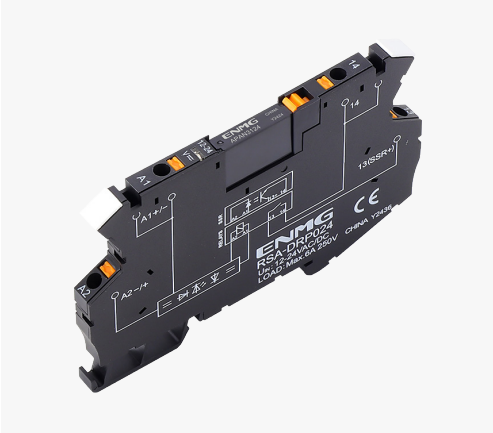



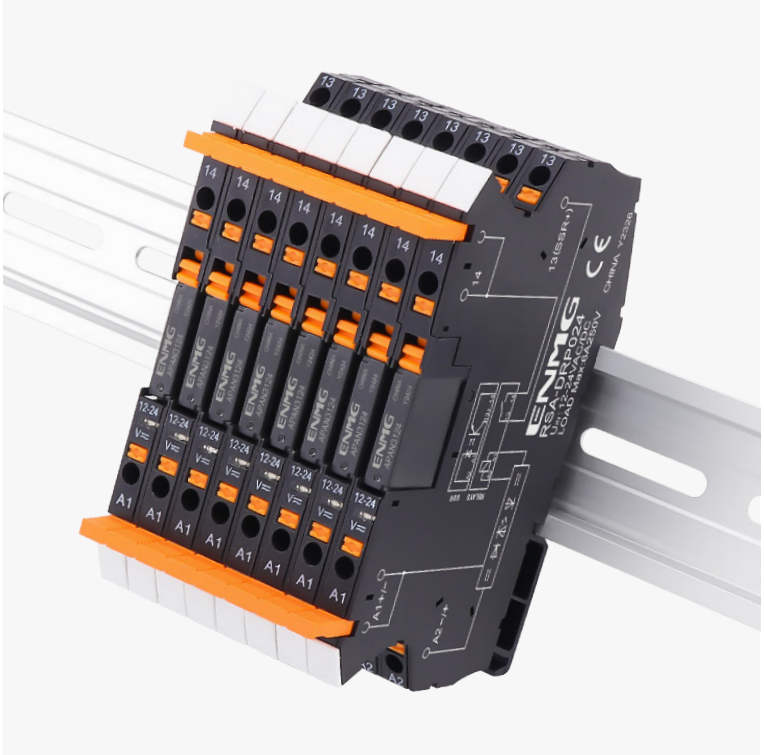

PCB焊接 PCB Soldering	PA1a-PSK-G	
导轨安装 Rail Mounting	RSA-DRP024	免螺丝弹簧端子 Screwless Spring Terminals

LRI Distribuída no Brasil pela LRI | vendas@lri.com.br | 51 2129-3000

Electromagnetic Relay Series

电磁继电器系列

G7L

Guide Rail Mounted Type

导轨安装式

G7L-1A-BDL
G7L-2A-BDL



PCB Soldering Type

PCB焊接式

G7L-1A-P
G7L-2A-P



Rear Side Ear Mount Type

背侧耳安装式

G7L-1A-TUB
G7L-2A-TUB



线圈电压 Coil Voltage	触点形式 Contact Form	触点容量 Contact Capacity	安装方式 Installation Method	型号 Model Number
DC：12V、24V AC：24V、110V 220V、380V	1常开 1NO	30A 277VAC / 30VDC	螺丝端子/导轨安装 Screw Terminal / Rail Mounting	G7L-1A-BDL
			快插端子/安装耳 Quick Plug Terminal / Mounting Lugs	G7L-1A-TUB
			PCB焊接 PCB Soldering	G7L-1A-P
	2常开 2NO	25A 277VAC / 30VDC	螺丝端子/导轨安装 Screw Terminal / Rail Mounting	G7L-2A-BDL
			快插端子/安装耳 Quick Plug Terminal / Mounting Lugs	G7L-2A-TUB
			PCB焊接 PCB Soldering	G7L-2A-P

LRI Distribuída no Brasil pela LRI | vendas@lri.com.br | 51 2129-3000

Electromagnetic Relay Series
电磁继电器系列

G30F

Socket-Based Type
插座式

G30F-2Z-A
G30F-3Z-A



PCB Soldering Type
PCB焊接式

G30F-P2Z-A
G30F-P3Z-A



With Rail Base
搭配导轨底座

RPLE11S



Rear Side Ear Mount Type
背侧耳安装式

G30F-K2Z-A
G30F-K3Z-A



线圈电压 Coil Voltage	触点容量 Contact Capacity	触点形式 Contact Form	功能类型 Function Type	安装方式 Installation Method		
				插座式 Socket-Based	背侧耳安装 Back Side Ear Mount	PCB焊接 PCB Solder
DC12V DC24V AC24V AC110V AC220V AC380V	30A 250VAC 30VDC	2开2闭 DPDT-2C	基本型 Basic Type	G30F-2Z-A	G30F-K2Z-A	G30F-P2Z-A
			带灯 With Light	G30F-2ZL-A	G30F-K2ZL-A	G30F-P2ZL-A
			带灯/续流二极管（DC） With Light Freewheeling Diode（DC）	G30F-2ZLD-A	G30F-K2ZLD-A	G30F-P2ZLD-A
			带灯/压敏电阻（AC） With Light Varistor（AC）	G30F-2ZLV-A	G30F-K2ZLV-A	G30F-P2ZLV-A
		3开3闭 3PDT-3C	基本型 Basic Type	G30F-3Z-A	G30F-K3Z-A	G30F-P3Z-A
			带灯 With Light	G30F-3ZL-A	G30F-K3ZL-A	G30F-P3ZL-A
			带灯/续流二极管（DC） With Light Freewheeling Diode（DC）	G30F-3ZLD-A	G30F-K3ZLD-A	G30F-P3ZLD-A
			带灯/压敏电阻（AC） With Light Varistor（AC）	G30F-3ZLV-A	G30F-K3ZLV-A	G30F-P3ZLV-A

LRI Distribuída no Brasil pela LRI | vendas@lri.com.br | 51 2129-3000

Electromagnetic Relay Series
电磁继电器系列

G38F

Flange Type / Available with Rail Base

法兰式 / 可搭配导轨底座（RPHE11S）

G38F-3C

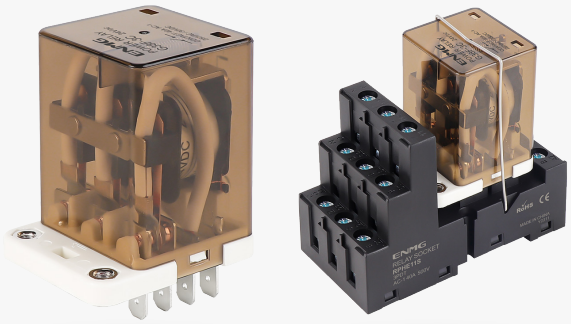

Rear Side Ear Mount Type

背侧耳安装式

G38F-B3C

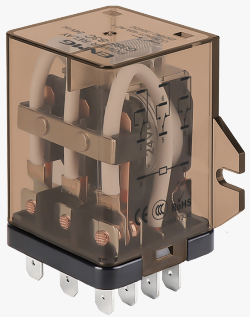

Socket-Based Type / With Rail Base

插座式 / 搭配导轨底座（RPHE11S）

G38F-S3C



Sealed PCB Soldering Type

密封PCB焊接式

G38F-Y3C



线圈电压 Coil Voltage	触点形式 Contact Form	触点容量 Contact Capacity	安装方式 Installation Method	型号 Model Number
DC：12V、24V AC：24V、110V 220V、380V	3开3闭 3PDT-3C	40A 250VAC / 30VDC	法兰式/导轨底座（RPHE11S） Fanged / Rail Mounting	G38F-3C
			插座式/导轨底座（RPHE11S） Socket-Based / Rail Mounting	G38F-S3C
			背侧耳安装 Back Side Ear Mount	G38F-B3C
			密封PCB焊接式 Sealed PCB Soldering	G38F-Y3C

LRI Distribuída no Brasil pela LRI | vendas@lri.com.br | 51 2129-3000

Electromagnetic Relay Series

电磁继电器系列

G40F



线圈电压 Coil Voltage	触点形式 Contact Form	触点容量 Contact Capacity	型号 Model Number
DC：6~220V　AC:6~440V	2开2闭 DPDT-2C	40A 250VAC / 30VDC AC-1	G40F-2Z

Electromagnetic Relay Series

电磁继电器系列

G58F



线圈电压 Coil Voltage	触点形式 Contact Form	触点容量 Contact Capacity	型号 Model Number
DC：6~220V　AC:6~440V	1开1闭 SPDT-1C	60A 250VAC / 30VDC AC-1	G58F-1Z

LRI Distribuída no Brasil pela LRI | vendas@lri.com.br | 51 2129-3000

Electromagnetic Relay Series

电磁继电器系列

G62F



线圈电压 Coil Voltage	触点容量 Contact Capacity	触点形式 Contact Form	型号 Model Number
DC：12V、24V（5V、110V、220V可定制） AC：220V（12V、24V、36V、110V、380V可定制）	100A 250VAC / 28VDC AC-1	1开1闭 SPDT-1C	G62F-1C
		2常开 SPST-2NO	G62F-2A
		2开2闭 DPDT-2C	G62F-2C

LRI Distribuída no Brasil pela LRI | vendas@lri.com.br | 51 2129-3000

Base Series
底座系列

直插式导轨底座
In-line Rail Base



RG05P

直插式导轨底座
In-line Rail Base



RG08P

直插式导轨底座
In-line Rail Base



RGZE05P

直插式导轨底座
In-line Rail Base



RGZE08P

直插式导轨底座
In-line Rail Base



RSZE05P

直插式导轨底座
In-line Rail Base



RSZE08P

直插式导轨底座
In-line Rail Base



RXZE08P

直插式导轨底座
In-line Rail Base



RXZE14P

直插式导轨底座
In-line Rail Base



RPZE08P

直插式导轨底座
In-line Rail Base

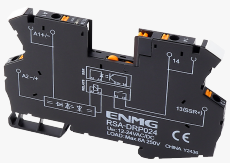

RSA-DRP024

直插式导轨底座
In-line Rail Base



RSL-DRP024

直插式导轨底座
In-line Rail Base

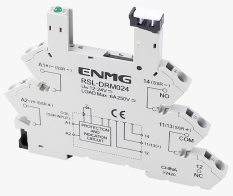

RSL-DRM024

笼式导轨底座
Cage Rail Base



RLZE2M108M

笼式导轨底座
Cage Rail Base



RXZE2M114M

笼式导轨底座
Cage Rail Base



RPME08S

笼式导轨底座
Cage Rail Base



RPME11S

LRI Distribuída no Brasil pela LRI | vendas@lri.com.br | 51 2129-3000

Base Series
底座系列

笼式导轨底座
Cage Rail Base



RS-ZE2M-35M

笼式导轨底座
Cage Rail Base



RS-ZE2M-35M (灰 GREY)

笼式导轨底座
Cage Rail Base



RS-ZE2M-48M

笼式导轨底座
Cage Rail Base



RS-ZE2M-48M (白 WHITE)

笼式导轨底座
Cage Rail Base



RXG-ZE1S-35M

笼式导轨底座
Cage Rail Base



RXG-ZE1S-48M

笼式导轨底座
Cage Rail Base

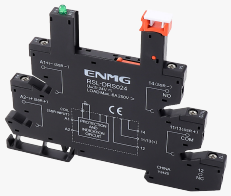

RSL-DRS024 (黑 BLACK)

笼式导轨底座
Cage Rail Base

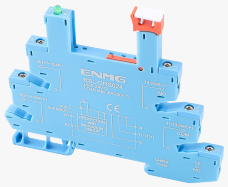

RSL-DRS024 (蓝 BLUE)

笼式导轨底座
Cage Rail Base

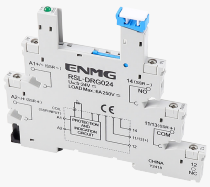

RSL-DRG024

笼式导轨底座
Cage Rail Base

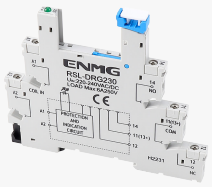

RSL-DRG230

笼式导轨底座
Cage Rail Base

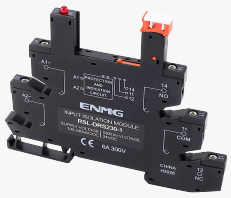

RSL-DRS230-1

笼式导轨底座
Cage Rail Base

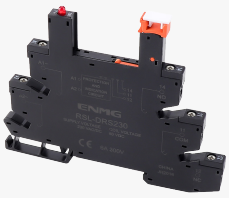

RSL-DRS230

栅栏式导轨底座
Grid Rail Base



SJ1S-05B

栅栏式导轨底座
Grid Rail Base



SJ2S-05B

栅栏式导轨底座
Grid Rail Base



SJ1S-05E

栅栏式导轨底座
Grid Rail Base



SJ2S-05E

LRI Distribuída no Brasil pela LRI | vendas@lri.com.br | 51 2129-3000

Base Series
底座系列

栅栏式导轨底座
Grid Rail Base



G-PTF08A

栅栏式导轨底座
Grid Rail Base



G-PTF14A

栅栏式导轨底座
Grid Rail Base



G-PYF08A

栅栏式导轨底座
Grid Rail Base



G-PYF14A

栅栏式导轨底座
Grid Rail Base



SH2B-05A

栅栏式导轨底座
Grid Rail Base



SH4B-05A

栅栏式导轨底座
Grid Rail Base



KMY4S(K)

栅栏式导轨底座
Grid Rail Base



8PFA

栅栏式导轨底座
Grid Rail Base



RPHE11S

栅栏式导轨底座
Grid Rail Base

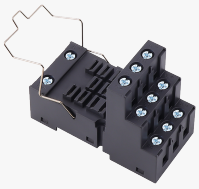

RPLE11S

PCB底座
PCB Base



G2R-1-SSG

PCB底座
PCB Base



G2R-1-SSG-K

PCB底座
PCB Base



G2R-2-SSG

PCB底座
PCB Base



G2R-2-SSG-K

PCB底座
PCB Base



PA1a-PSW

PCB底座
PCB Base



PA1a-PSK-G

LRI Distribuída no Brasil pela LRI | vendas@lri.com.br | 51 2129-3000

Base Series
底座系列

PCB底座
PCB Base

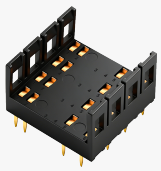

PA1a-PSK-G-4

PCB底座
PCB Base

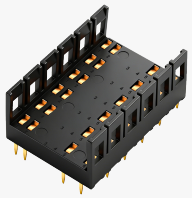

PA1a-PSK-G-6

PCB底座
PCB Base



RLS-05K

PCB底座
PCB Base



SJ1S-61

PCB底座
PCB Base



SJ2S-61

PCB底座
PCB Base



PY14-02Y

PCB底座
PCB Base



PT08-0

PCB底座
PCB Base



PT14-02

PCB底座
PCB Base



PY08-02

PCB底座
PCB Base



PY14-02

指示灯浪涌吸收模块
Indicator Surge Absorption Module



DC : RZM033VL



AC: RZM480VL

PA1a 插拔工具
Plug-Pull Tool



TOL

PA1a 插拔工具PCB底座
Plug-Pull Tool PCB Base



TOL-B2

RSL系列 mil转接器
RSL series mil adapter



RSL08C

RSL系列 隔离板
RSL series separator



RSLZ3K

LRI Distribuída no Brasil pela LRI | vendas@lri.com.br | 51 2129-3000

Base Series
底座系列

继电器底座汇流排
Relay Base Busbar

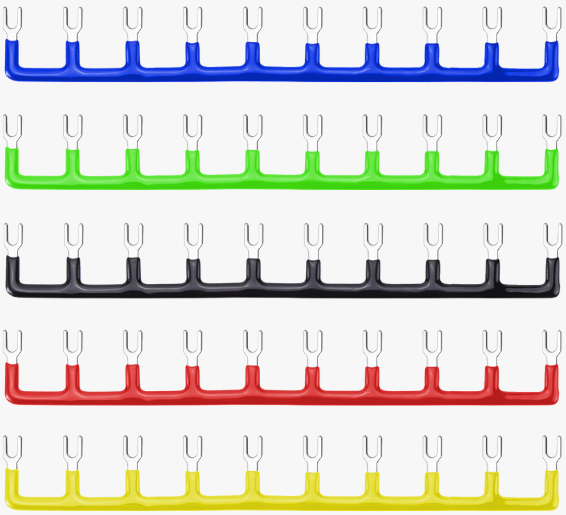

Y型 Y Pattern

- 间距 Spacing： 16mm
- 规格 Specification： 10位-bit
- 型号 Model Number：

蓝色Blue	RSY1610B
绿色Green	RSY1610G
黑色Black	RSY1610K
红色Red	RSY1610R
黄色Yellow	RSY1610Y

继电器底座汇流排
Relay Base Busbar

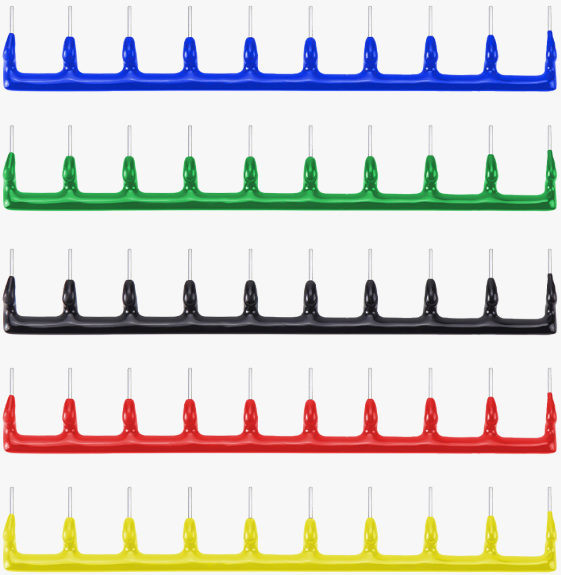

针型 Pin Pattern

- 间距 Spacing： 16mm
- 规格 Specification： 10位-bit
- 型号 Model Number：

蓝色Blue	RSN10B
绿色Green	RSN10G
黑色Black	RSN10K
红色Red	RSN10G
黄色Yellow	RSN10Y

LRI Distribuída no Brasil pela LRI | vendas@lri.com.br | 51 2129-3000

Base Series
底座系列

继电器底座汇流排
Relay Base Busbar

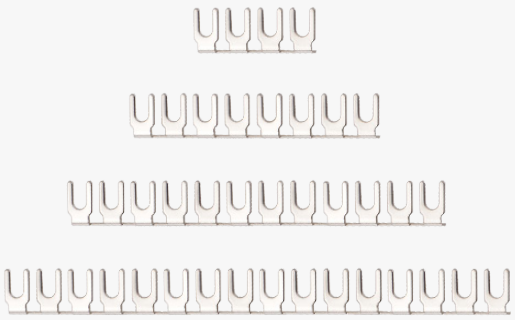

Y型 Y Pattern

- 间距 Spacing： 7.62mm
- 型号 Model Number：

4位-bit	RSK04
8位-bit	RSK08
12位-bit	RSK12
16位-bit	RSK16

继电器底座汇流排
Relay Base Busbar



针型 Pin Pattern

- 间距 Spacing： 6.2mm
- 规格 Specification： 8位-bit
- 型号 Model Number： RSA08Y

继电器底座汇流排
Relay Base Busbar

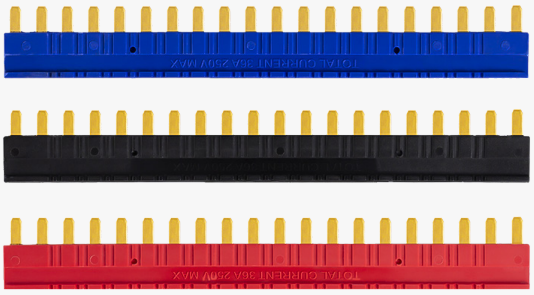

针型 Pin Pattern

- 间距 Spacing： 6.2mm
- 规格 Specification： 20位-bit
- 型号 Model Number：

蓝色Blue	RSLZ2B
黑色Black	RSLZ2K
红色Red	RSLZ2R

LRI Distribuída no Brasil pela LRI | vendas@lri.com.br | 51 2129-3000

ENMG 恩爵

Started in 2012, exploring the frontier, leading innovation, self-transformation, the world of ideas.

始于2012年，探索前沿 、 创新引领 、 自我蜕变 、 理念世界。

ENMG INTELLIGENT TECHNOLOGY

恩爵ENMG智能科技

Zhejiang ENMG Intelligent Technology Co., Ltd.

浙江恩爵智能科技有限公司

Wenzhou Yuanzhang Electric Co., Ltd.

温州元璋电气有限公司

公司地址 Address： 浙江省乐清市柳市镇柳江路3788号

联系方式 Telephones： 400-996-2708

官方网站 Website： www.enjue.cc

迪威模型 3D Model： www.3dwhere.com/user/135269

微信公众号
WeChat Public

微信客服
WeChat Clientele Services

入驻平台 ENTRY PLATFORM

在线搜索“恩爵旗舰店”，线上下单实惠方便!

Search for “ENMG Flagship Store” online, ordering online is affordable and convenient !

天猫 Tmall | 淘宝 Taobao | 京东 JD.com | 亚马逊 Amazon | 速卖通 AliExpress | 国际站 Alibaba.com

Distribuída no Brasil pela LRI | vendas@lri.com.br | 51 2129-3000